

NF 48

Village Hazel Green

Dixon and Orth

Registered Engineers and Surveyors
PLATTEVILLE, WIS. 53818

August 18, 1975

JOHN ORTH
55 Elmer Street
Telephone 348-5731

DALE DIXON
155 Preston Drive
Telephone 348-6408

James Simmons Property
to
Alvin Beebe

Hazel Green, Wis.

Commencing at the S.E. Corner of Outlot 1 in Rood's Addition to the Village of Hazel Green, Wisconsin; thence S. $08^{\circ} 52'$ E. 132.00 ft. along the westerly line of Main Street; thence West 105.00 ft. to the point of beginning; thence S. $08^{\circ} 52'$ E. 114.25 ft. to the northerly line of Fourth Street (now 29th Street); thence N. $14^{\circ} 58'$ W. 116.84 ft.; thence East 12.55 ft. to the point of beginning.

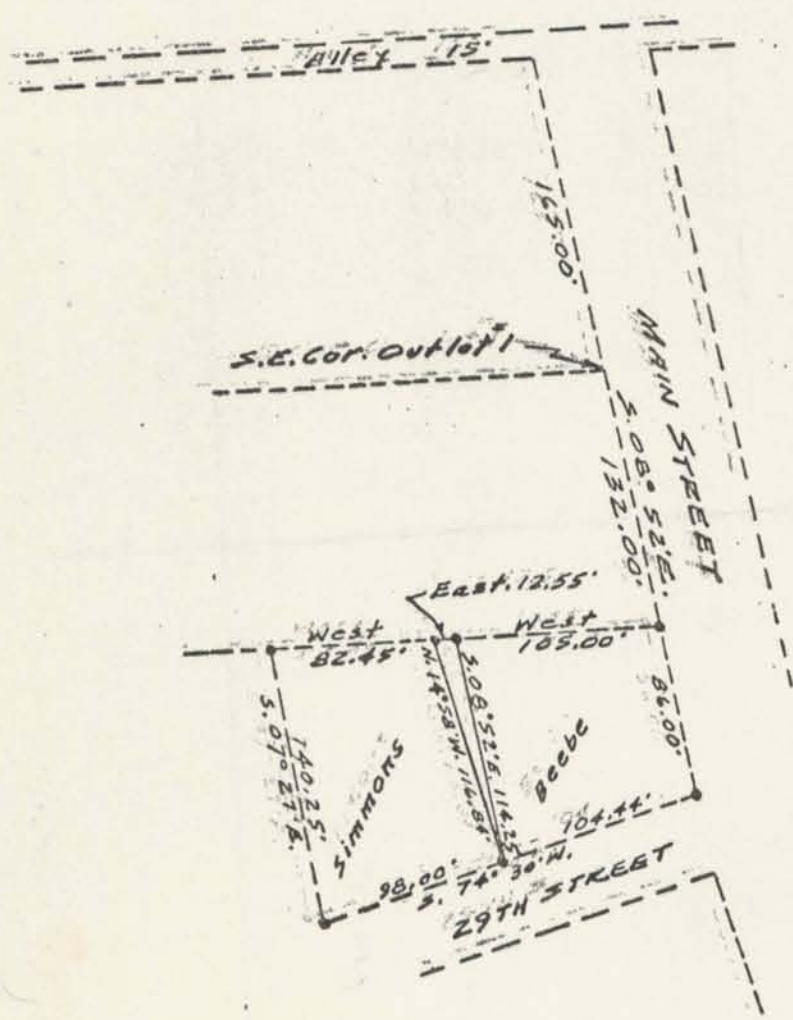

SCALE: 1" = 100'
● IRON PIPE

