

NF44

PROPERTY TO BE ANNEXED TO THE VILLAGE OF HAZEL GREEN, WISCONSIN FROM HAZEL GREEN TOWNSHIP, GRANT COUNTY, WIS, JULY 13, 1966

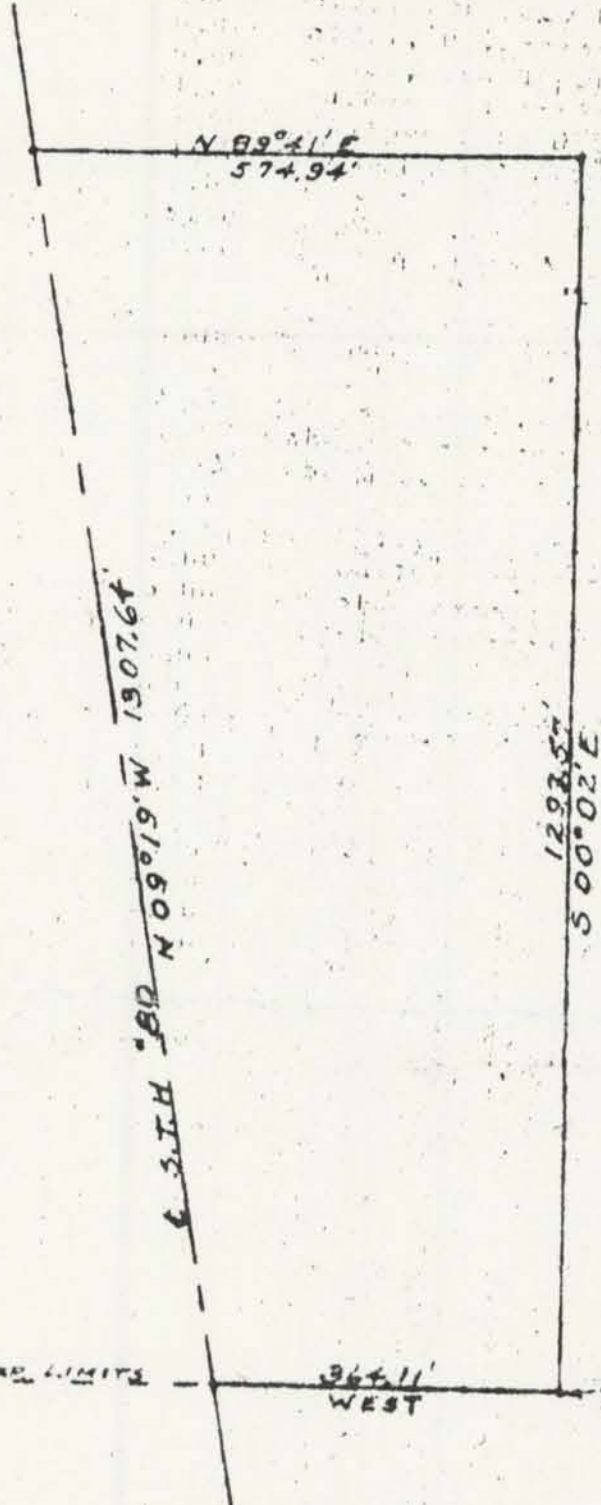

SCALE 1"=200'



SE CORNER NE 1/4, SW 1/4 SEC. 24, T1N, R1W, 4TH BK



DIXON & ORTH REGISTERED SURVEYORS PLATTEVILLE, WIS.