

NF 25

FARM & FLOOT OF PLATTEVILLE, INC.
BLAIN SUPPLY CO. PROPERTY
PLATTEVILLE TOWNSHIP
GRANT COUNTY, WIS.
9/12/72

DESCRIPTION:

Commencing at the NE corner of the $\frac{1}{2}$ of the SW $\frac{1}{4}$ of Sec. 23, T3N, R1W, 4th P.M. Grant County; thence South, 932.94 ft. to the south right of way line of S.T.H. #80; thence N $48^{\circ}47'W$, 583.00 ft. along said right of way; thence South, 788.05 ft.; thence East, 438.54 ft.; thence North, 403.91 ft. to the point of beginning, containing 6.0 acres more or less.

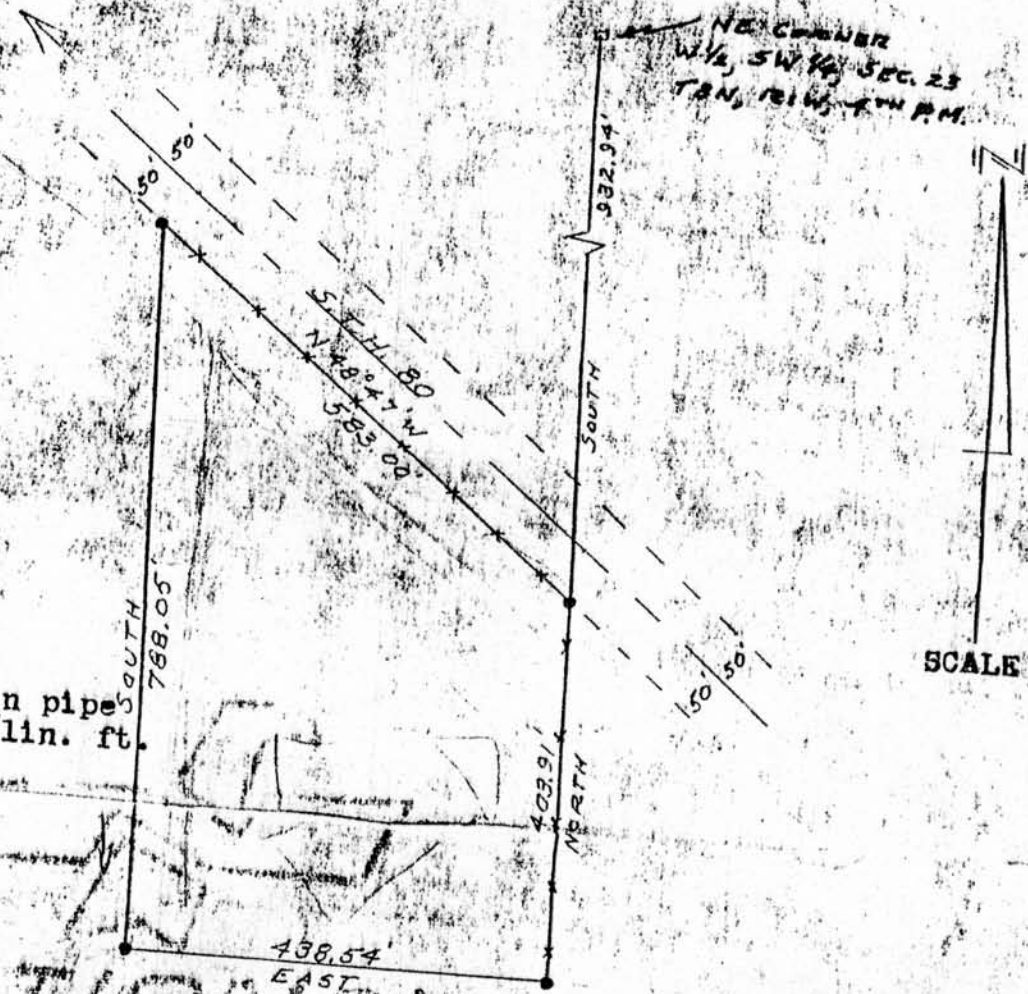

LEGEND

- fence
- 1"x24" iron pipe
1.13 lbs./lin. ft.

SCALE 1"=200'



NATIONAL
CASE EASTERN
COTTON CONTENT