

N.F. 21

A SURVEY of a PARCEL of LAND DESCRIBED as FOLLOWS:

Commencing at the Northeast Corner of the Northwest Quarter of the Northwest Quarter of Section 29, Township 1 North, Range 1 West, Grant County, Wisconsin, thence West 406.5 feet and thence South 1144.88 feet to the point of beginning;

Thence South 204.5 feet to the northerly right of way of Wisconsin State Trunk Highway 11;

Thence S 77° 59' E, 400.0 feet along said northerly right of way;

Thence North 204.5 feet;

Thence N 77° 59' W, 400.0 feet to the point of beginning.

The above described parcel of land being located partly in the Northwest Quarter of the Northwest Quarter and partly in the Southwest Quarter of the Northwest Quarter, all in Section 29, Township 1 North, Range 1 West, Grant County, Wisconsin, containing 2 acres.

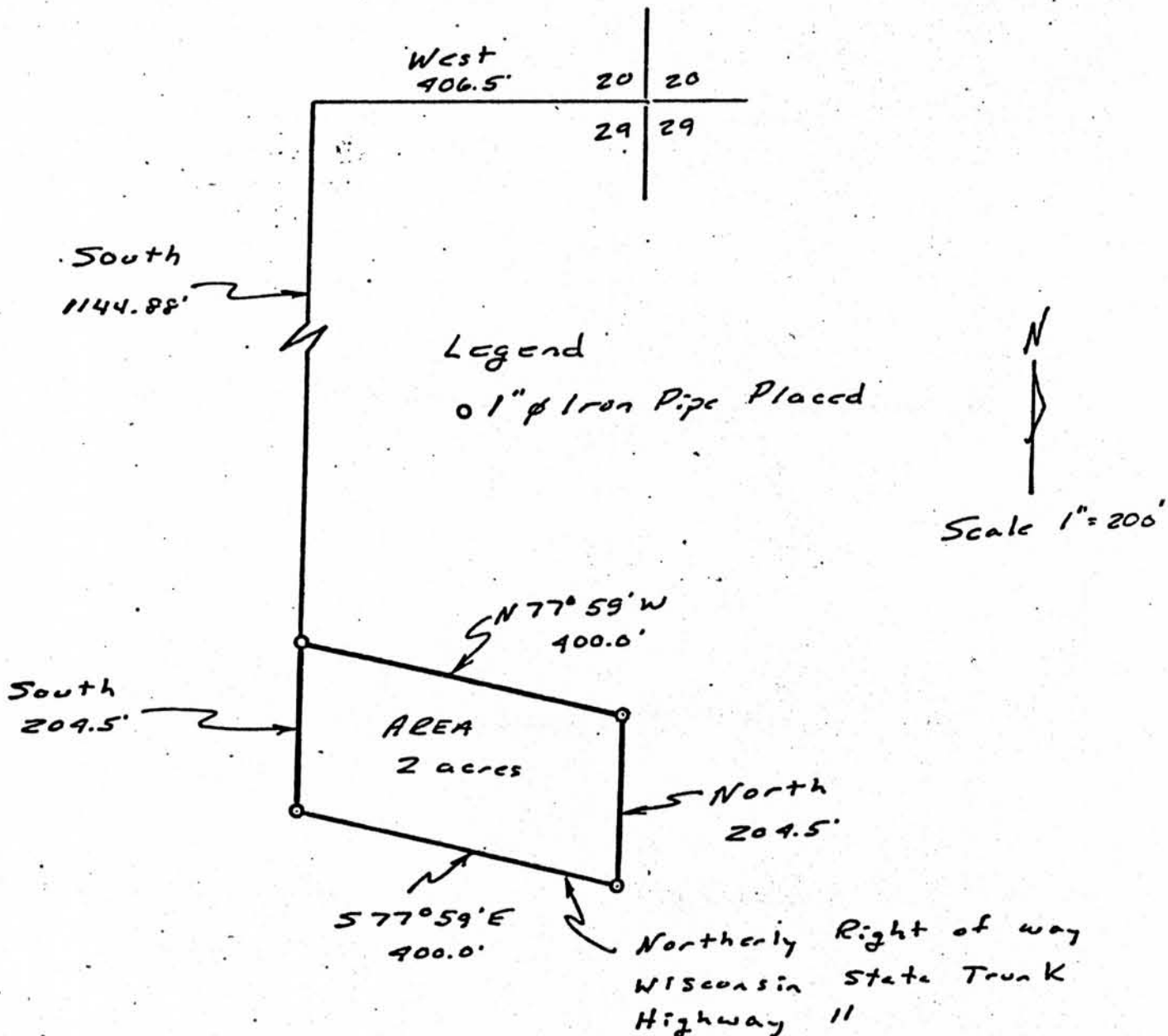

I certify that I have surveyed the above described parcel of land and that the above plat is a true representation thereof to the best of my belief.

Michael C. McMillin
 Registered Land Surveyor
 Wisconsin, No. 1199