

NF 18

Plat of Survey  
Sheet 3 of 3

Survey For: Farm Credit Service

December 10, 1991

The described parcel located partly in the Southeast Quarter (SE 1/4) of the Northeast Quarter (NE 1/4) and partly in the East half (E 1/2) of the Southeast Quarter (SE 1/4) in Section 5 and partly in the West Half (W 1/2) of the Southwest Quarter (SW 1/4) of the Southwest Quarter (SW 1/4) of Section 4, and partly in the Northwest Quarter (NW 1/4) of the Northwest Quarter (NW 1/4) of Section 9, and partly in the Northeast Quarter (NE 1/4) of the Northeast Quarter (NE 1/4) of Section 8, all in T. 6 N., R. 2 W., Grand County, Wisconsin and containing 44.30 acres and being subject to all easement on record.

*Paul W. Chafer* 12/10/91

Paul W. Chafer S - 1521  
Registered Land Surveyor  
Rt. 1, Box 83  
Lone Rock, Wisconsin 53556

Fennimore

Ref. Pt.	Bearing	Distance
1	N 81°45'05"W	324.03'
2	S 16°45'59"W	253.97'
3	S 89°10'28"W	778.90'
4	S 12°09'04"E	469.53'
5	S 31°17'13"E	482.86'
6	S 31°28'37"E	433.51'
7	S 19°12'50"E	272.97'
8	S 33°31'19"E	187.58'
9	S 42°16'08"E	84.85'
10	N 45°29'37"E	270.64'
11	S 44°11'42"E	543.58'
12	S 4°04'41"E	574.39'
13	N 86°02'02"W	234.40'
14	S 0°51'19"W	370.24'
15	S 83°15'29"E	68.69'
16	N 57°08'54"E	37.33'
17	N 66°33'07"E	26.68'
18	N 79°02'24"E	57.90'
19	N 85°07'21"E	222.19'
20	N 78°24'02"E	34.69'
21	N 69°36'06"E	42.75'
22	N 57°52'45"E	57.05'
23	N 40°37'45"E	53.28'
24	N 20°39'26"E	52.98'
25	N 6°49'10"E	52.77'
26	N 2°25'45"E	149.87'
27	N 20°20'25"E	54.26'
28	N 40°08'51"E	65.64'
29	N 12°03'25"E	42.53'
30	N 6°07'17"W	47.83'
31	N 17°21'48"W	73.00'
32	N 18°10'14"W	141.20'
33	N 17°08'04"W	89.00'
34	N 13°07'50"W	115.06'
35	N 15°38'15"W	62.38'
36	N 20°31'03"W	63.26'
37	N 28°37'46"W	58.76'
38	N 34°40'46"W	55.48'
39	N 41°28'34"W	53.96'
40	N 48°03'48"W	57.44'

Ref. Pt.	Bearing	Distance
41	N 54°07'00"W	50.13'
42	N 60°59'57"W	55.26'
43	N 61°28'32"W	107.42'
44	N 57°49'04"W	72.00'
45	N 51°56'38"W	67.24'
46	N 47°33'31"W	74.66'
47	N 41°43'15"W	90.58'
48	N 36°28'08"W	83.83'
49	N 33°23'42"W	85.86'
50	N 30°57'00"W	86.64'
51	N 25°24'43"W	60.37'
52	N 16°43'55"W	58.95'
53	N 5°27'26"W	54.55'
54	N 2°39'24"E	63.83'
55	N 9°06'50"E	52.29'
56	N 14°27'30"E	72.79'
57	N 18°19'32"E	91.86'
58	N 22°27'53"E	96.15'
59	N 25°03'26"E	83.17'
60	N 21°20'05"E	90.30'
61	N 16°04'59"E	99.70'
62	N 11°50'35"E	98.21'
63	N 4°49'17"E	96.61'
64	N 0°26'17"E	85.15'
65	N 1°22'42"W	191.00'

Bearings referenced to the east line of the NE 1/4 of section 5, T. 6 N., R. 2 W., Grant County, Wisconsin, a bearing of S 1°22'43"E assumed for this line.

- LEGEND:
- Existing fence line
  - - - Centerline of Town Rd.
  - Concrete nail placed
  - △ Rail road spike placed
  - ⊙ 3/4" X 24" iron rod set

SCALE: 1"=400'

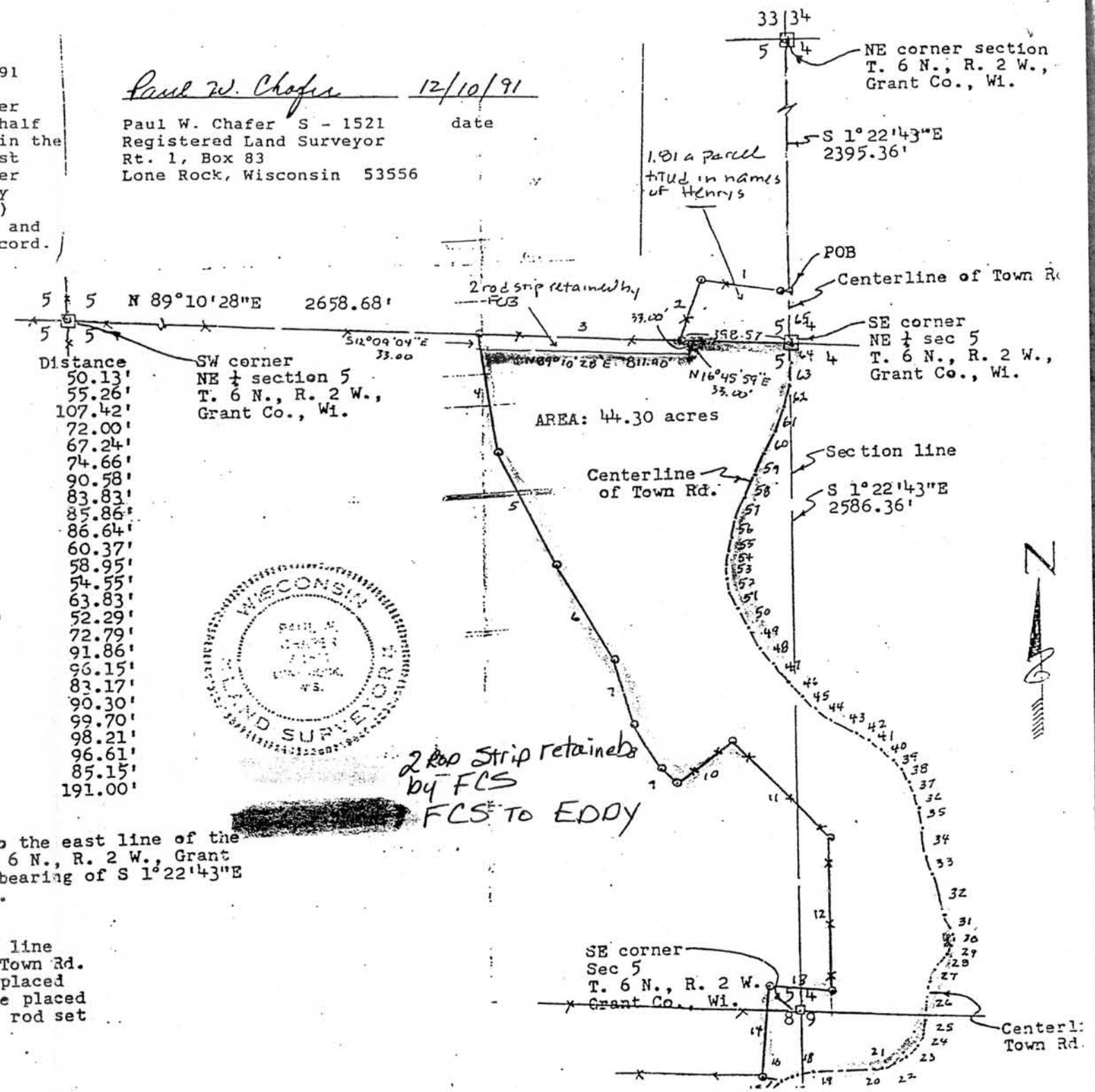

2 Rod Strip retained by FCS TO EDDY

1.81 a parcel + TUD in names of Henrys

2 Rod strip retained by FCS

SE corner Sec 5 T. 6 N., R. 2 W. Grant Co., WI.