

NF 160

Part of the E 1/2 of the SE 1/4 of
Sec. 14, Township 6 N R 6 W, Grant
County, Wisconsin, lying W of Federal
Highway # 18

TOWN OF WYALUSING

All that part of the E 1/2 of the SE 1/4 of Section 14,
Township 6 N R 6 W, Grant County, Wisconsin, lying
W of Federal Highway # 18, described as follows:

Commencing at the SE corner of Sec. 14 Town 6N R 6W,
thence N 1276.55 ft., thence W 1170.72 ft., thence
S 58° 52' W 174.39 ft., thence S 301.39 ft. to the
point of beginning, thence continuing S 100 ft.,
thence E 459.15 ft. to the centerline of the now
existing Federal Highway # 18, thence N 26° 25' W
111.65 ft. along the centerline of said highway,
thence W 411.21 ft. to the point of beginning.

Said parcel of land containing 1.0 acres more
or less.

I, Norbert B. Fritz, surveyor, hereby certify:

That I have surveyed and mapped said land located
in Town 6 N R 6 W, Grant County, Wisconsin.

That I have made such survey by the direction of
Clinton Champion, owner of said land.

That such map is a correct representation of all
the exterior boundaries of the land surveyed.

That I have fully complied with the provisions of
Chapter 236 of Wisconsin Statutes in surveying
and mapping same.

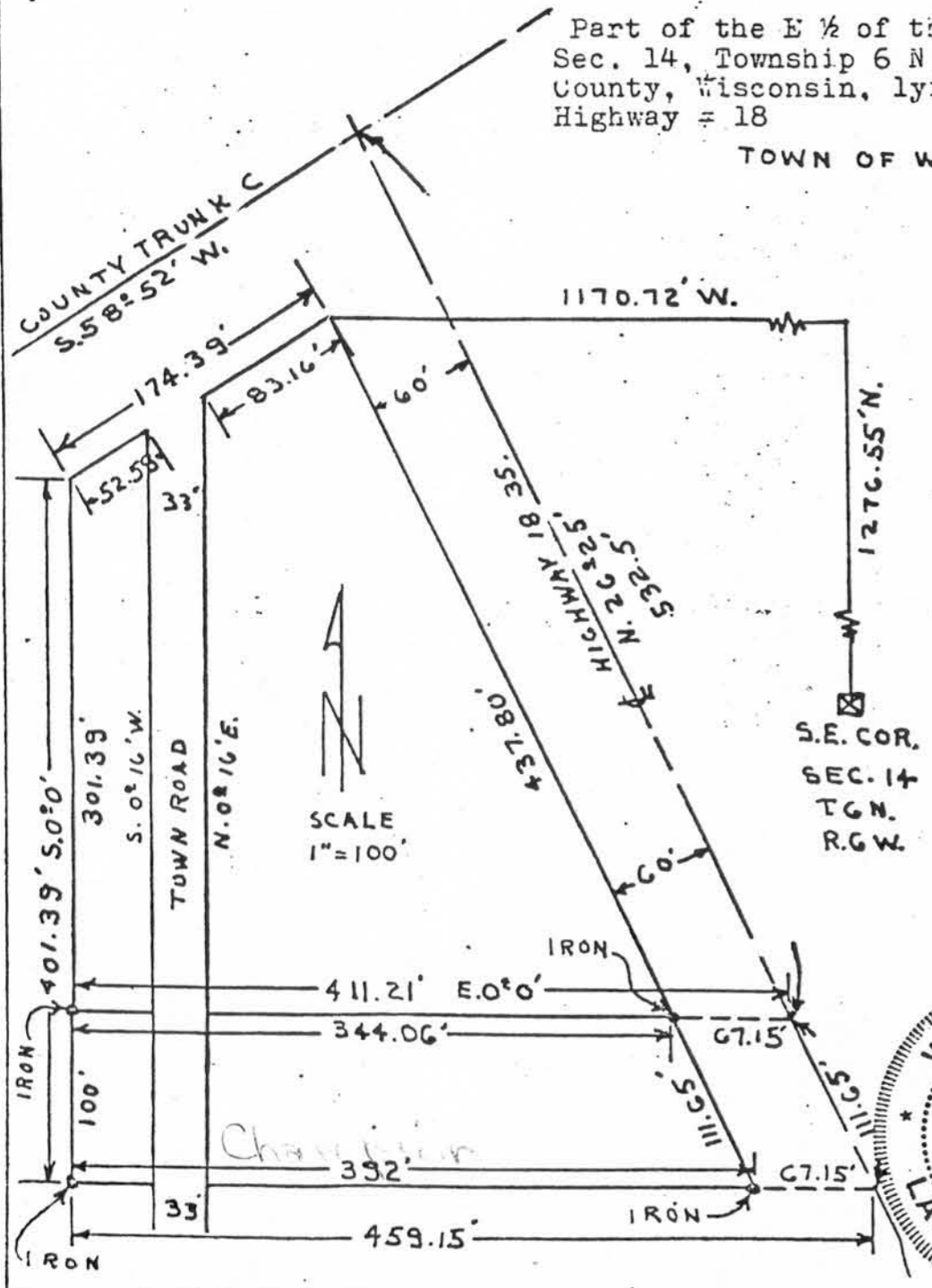

Norbert B. Fritz
Norbert B. Fritz, Surveyor
DATE: 12-20-61