

Sec. 3 T5N, R4W

NF15

November 7, 1979

E.J. Klein-Pettibone Survey
Little Grant Twp.
Grant County, Wis.

Beginning at the S.E. Corner of the S.W. 1/4 of the S.W. 1/4 of Sec. 3, T5N, R4W of the 4th P.M., Grant County, Wisconsin; thence West 140.50 ft. to the center of the town road (Dead End Road); thence along the center of said town road the following two courses, N. 45° 37' W. 105.95 ft.; thence N. 37° 56' W. 475.10 ft.; thence East 498.77 ft. to the East line of the S.W. 1/4 of the S.W. 1/4 of Sec. 3; thence S. 01° 13' E. 448.93 ft. along said East line of the S.W. 1/4 of the S.W. 1/4 of Sec. 3 to the point of beginning, containing 3.37 acres, more or less, and being located in the S.W. 1/4 of the S.W. 1/4 of Sec. 3, T5N, R4W of the 4th P.M., Grant County, Wisconsin.

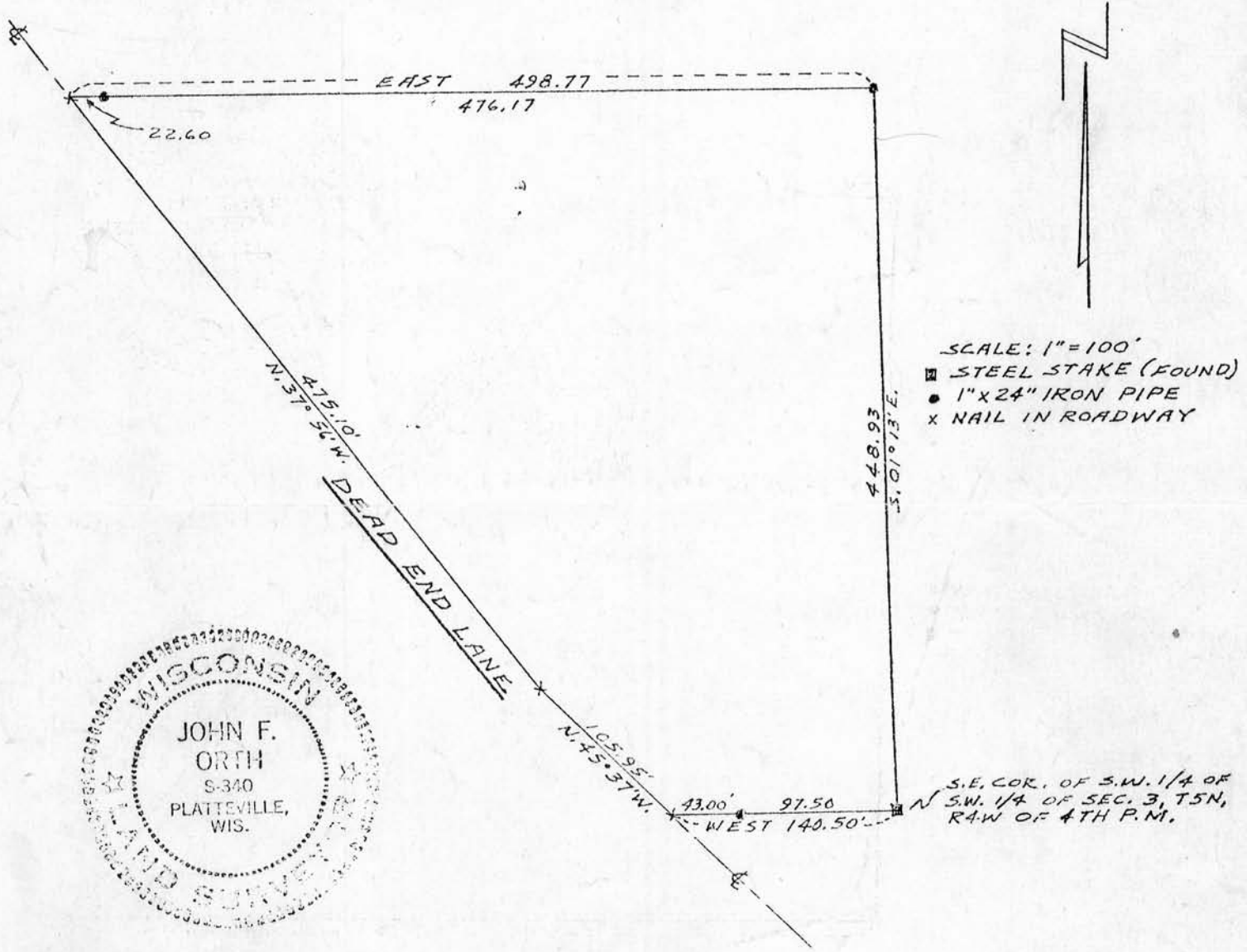

SCALE: 1"=100'
 ■ STEEL STAKE (FOUND)
 ● 1"x24" IRON PIPE
 x NAIL IN ROADWAY

S.E. COR. OF S.W. 1/4 OF
 S.W. 1/4 OF SEC. 3, T5N,
 R4W OF 4TH P.M.