

FEB. 10, 1993
VET CLINIC D/W ENCROACHMENT
WTS.

NF 10

PLAT OF SURVEY
Sheet 2 of 2

SURVEY FOR: Town of Muscoda

September 1, 1988

A SURVEY OF PARCEL AS PLATTED:

Parcel located in the Northeast Quarter (NE 1/4) of the South-east Quarter (SE 1/4) of Section 12, T. 8 N., R. 1 W., Town of Muscoda, Grant County, Wisconsin and containing 29.57 acres and being subject to all easements on record.

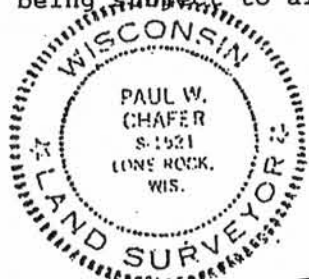

Paul W. Chafer 9/1/88
Paul W. Chafer S - 1521 date
Registered Land Surveyor
Rt. 1, Box 83
Lone Rock, Wisconsin 53556

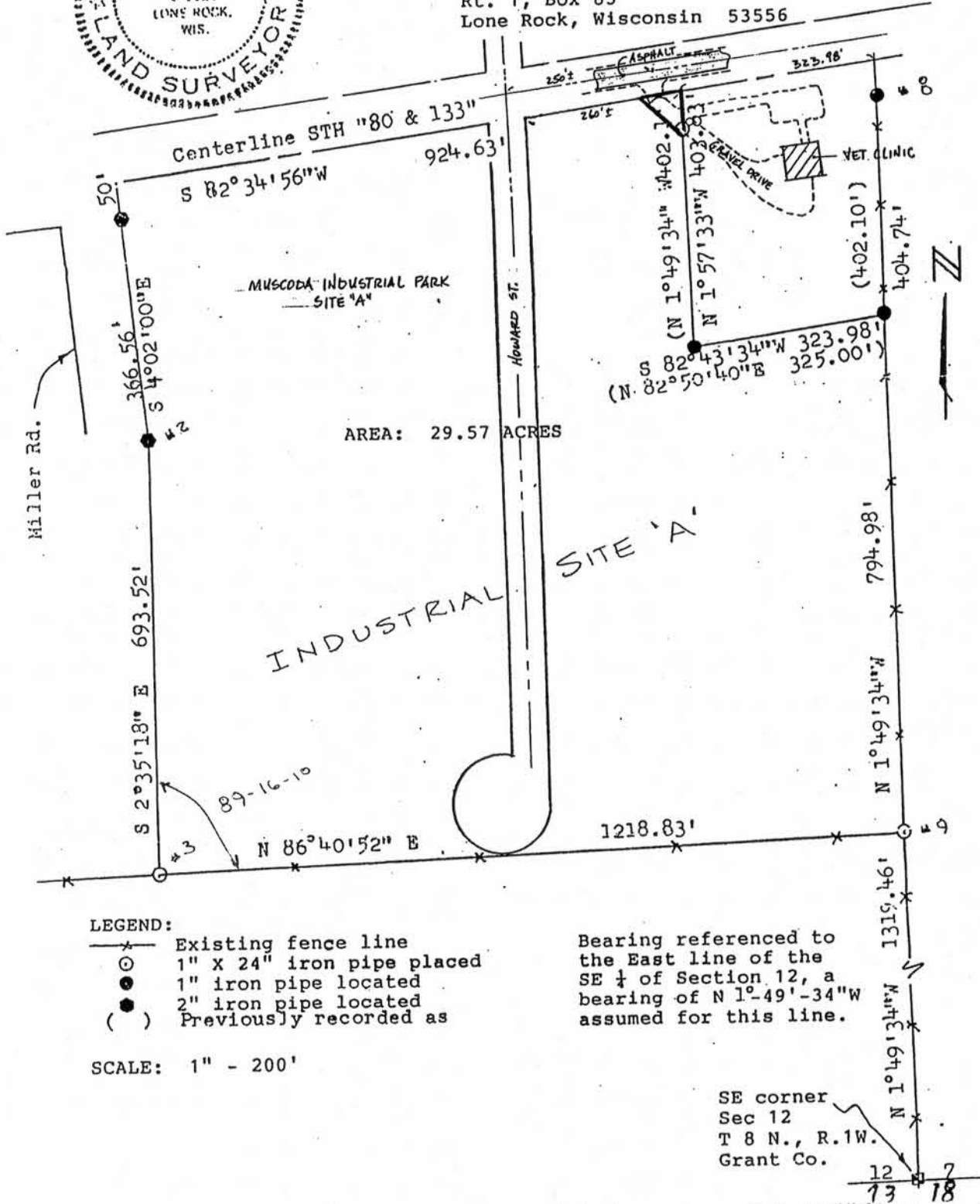

LEGEND:

- x— Existing fence line
- ⊙ 1" x 24" iron pipe placed
- 1" iron pipe located
- 2" iron pipe located
- () Previously recorded as

Bearing referenced to the East line of the SE 1/4 of Section 12, a bearing of N 1°-49'-34" W assumed for this line.

SCALE: 1" = 200'

SE corner
Sec 12
T 8 N., R. 1 W.
Grant Co.