

NF 2

MAR 13 2000

by Clarence Seng

October 5, 1982

Clarence Seng Property
Waterloo Twp.

Commencing at the S.E. Corner of Sec. 10, T3N, R4W of the 4th P.M., Grant County, Wisconsin; thence North 1983.40 ft.; thence West 1171.97 ft. to a point in the center of C.T.H. "N" and the point of beginning; thence along the center of C.T.H. "N" the following five courses: N. 35° 26' 00" W. 40.00 ft.; thence N. 33° 48' 40" W. 40.00 ft.; thence N. 32° 31' 20" W. 40.00 ft.; thence N. 28° 42' 40" W. 40.00 ft.; thence N. 24° 37' 40" W. 45.23 ft.; thence N. 89° 17' 40" E. 139.93 ft.; thence S. 31° 23' 20" E. 204.05 ft. to the South line of the North 1/2 of the N.E. 1/4 of the S.E. 1/4 of Sec. 10, T3N, R4W; thence S. 88° 40' 00" W. 141.21 ft. along said described line to the point of beginning, containing 0.589 acres, more or less, said described tract being a part of the N.E. 1/4 of the S.E. 1/4 of Sec. 10, T3N, R4W of the 4th P.M.

- 1"x24" IRON PIPE
- ✱ PK NAILS
- CONCRETE NAILS

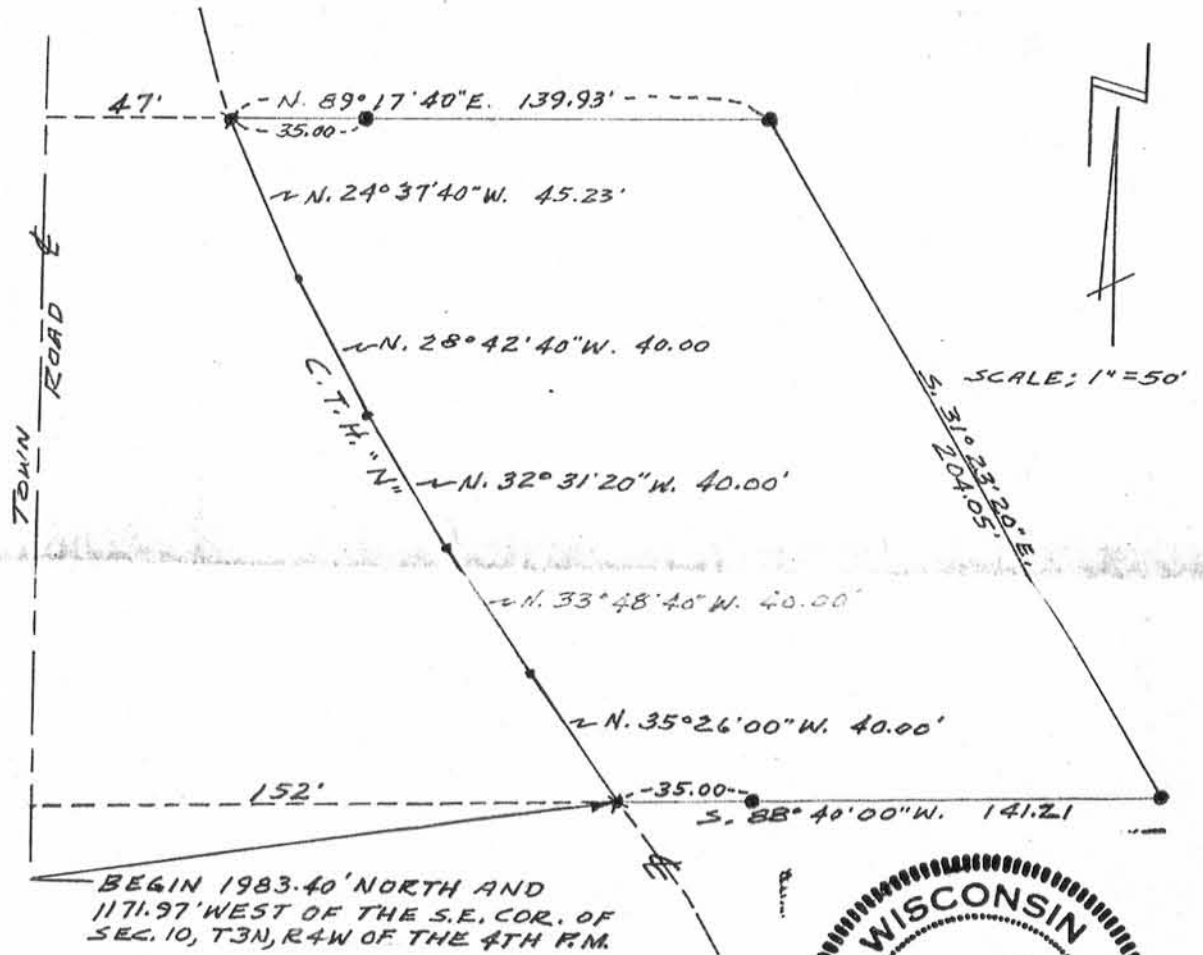

BEGIN 1983.40' NORTH AND
1171.97' WEST OF THE S.E. COR. OF
SEC. 10, T3N, R4W OF THE 4TH P.M.

