

LESLIE LORY SURVEY

NOTE: NORTH REFERENCE TO THE ASSUMED NORTH OF SURVEY COMPLETED BY JOHN ORTH DATED 8-18-75 - LESLIE LORY TO ROBERT SCHMIDT. SURVEY.

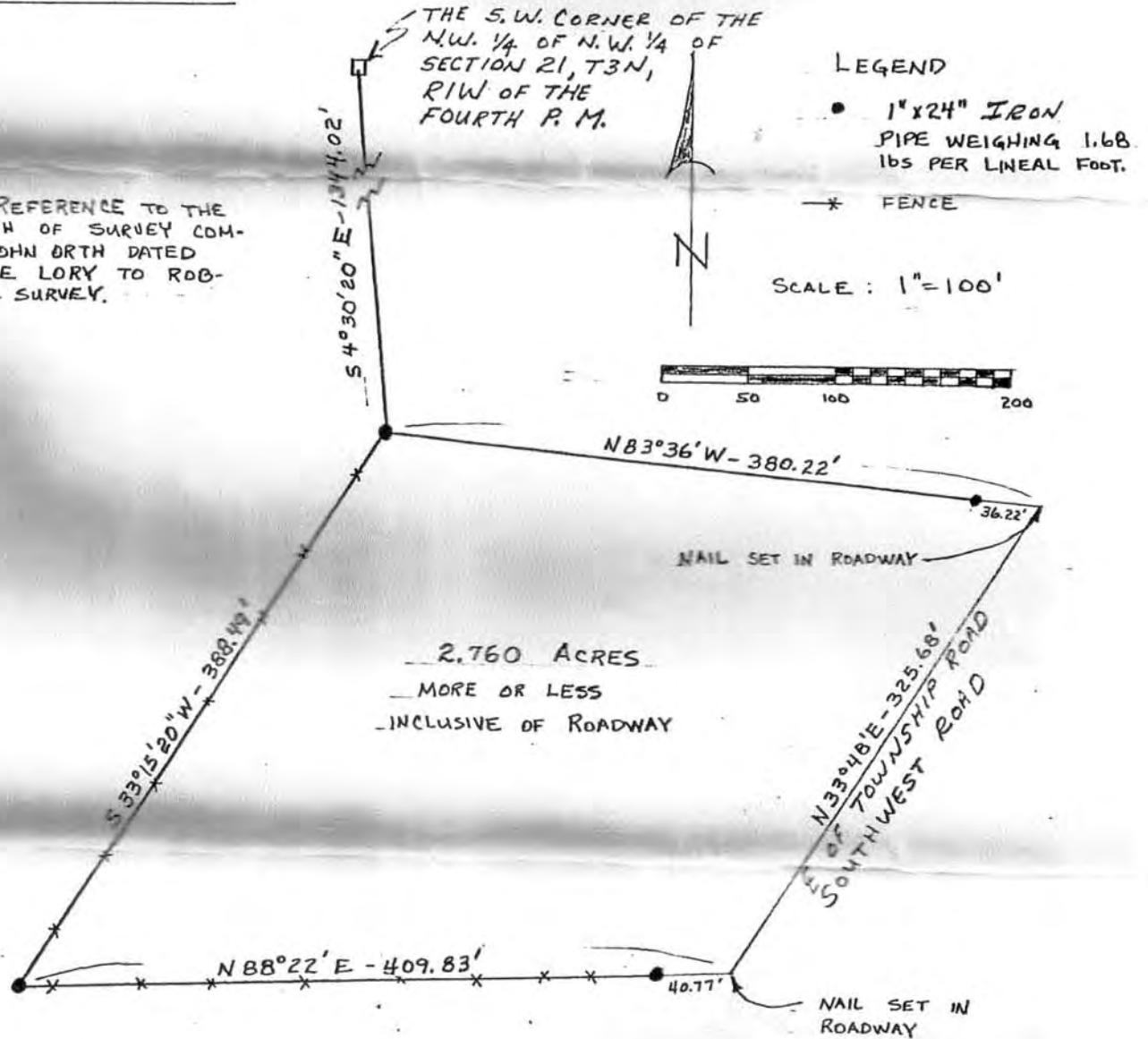

I, RICHARD S. OSBORN, REGISTERED LAND SURVEYOR, HEREBY CERTIFY:

THAT IN FULL COMPLIANCE WITH THE PROVISIONS OF CHAPTER 236.34 OF THE WISCONSIN STATUTES AND UNDER THE DIRECTION OF LESLIE LORY, OWNER OF SAID LAND, I HAVE SURVEYED AND MAPPED SAID PARCEL OF LAND THAT SUCH SURVEY REPRESENTS ALL EXTERIOR BOUNDARIES AND THAT THIS LAND IS LOCATED IN THE NW 1/4 OF THE SW 1/4 OF SECTION 21 TOWNSHIP 3 NORTH RANGE 1 WEST OF THE 4TH P.M. AND IN THE NE 1/4 OF THE SE 1/4 OF SECTION 20, TOWNSHIP 3 NORTH, RANGE 1 WEST OF THE 4TH P.M., GRANT COUNTY, WISCONSIN.

THE DESCRIPTION BEING AS FOLLOWS:

COMMENCING AT THE SW CORNER, NW 1/4 OF THE NW 1/4 OF SECTION 21, T3N, R1W OF THE 4TH P.M.; THENCE S 4°30'20" E A DISTANCE OF 1344.02' TO THE PLACE OF BEGINNING; THENCE S 33°15'20" W A DISTANCE OF 388.49'; THENCE N 88°22' E A DISTANCE OF 409.83'; THENCE N 33°48' E A DISTANCE

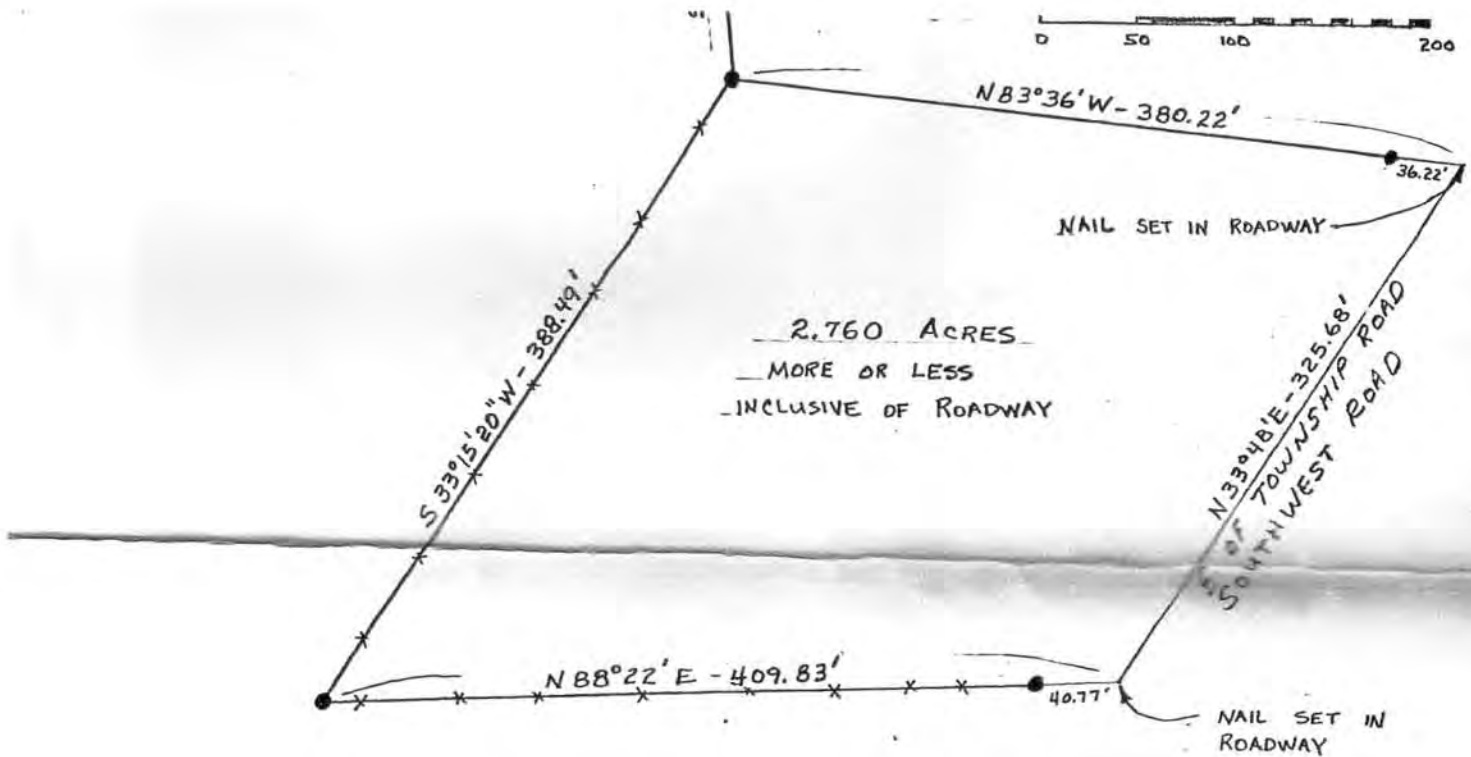

I, RICHARD S. OSBORN, REGISTERED LAND SURVEYOR, HEREBY CERTIFY:

THAT IN FULL COMPLIANCE WITH THE PROVISIONS OF CHAPTER 236.34 OF THE WISCONSIN STATUTES AND UNDER THE DIRECTION OF LESLIE LORY, OWNER OF SAID LAND, I HAVE SURVEYED AND MAPPED SAID PARCEL OF LAND THAT SUCH SURVEY REPRESENTS ALL EXTERIOR BOUNDARIES AND THAT THIS LAND IS LOCATED IN THE NW 1/4 OF THE SW 1/4 OF SECTION 21 TOWNSHIP 3 NORTH RANGE 1 WEST OF THE 4TH P.M. AND IN THE NE 1/4 OF THE SE 1/4 OF SECTION 20, TOWNSHIP 3 NORTH, RANGE 1 WEST OF THE 4TH P.M., GRANT COUNTY, WISCONSIN.

THE DESCRIPTION BEING AS FOLLOWS:

COMMENCING AT THE SW CORNER, NW 1/4 OF THE NW 1/4 OF SECTION 21, T3N, R1W OF THE 4TH P.M.; THENCE S 4°30'20" E A DISTANCE OF 1344.02' TO THE PLACE OF BEGINNING; THENCE S 33°15'20" W A DISTANCE OF 388.49'; THENCE N 88°22' E A DISTANCE OF 409.83'; THENCE N 33°48' E A DISTANCE OF 325.68'; THENCE N 83°36' W A DISTANCE OF 380.22' TO THE POINT OF BEGINNING CONTAINING 2.760 ACRES, MORE OR LESS.

DATE 1/1/80

Richard Scott Osborn

RICHARD SCOTT OSBORN
REGISTERED LAND SURVEYOR No. 1233

