

310

DEC 21 1990

SURVEY PLAT

POINT 2390.20' S AND 1546.60' W, NE CORNER, SEC 25, T2N, R3W.

SCALE: 1" = 100'

BEARINGS ARE REFERENCED TO THE NORTHEASTERLY LINE OF A TARGET ON A SURVEY BY D.C. DIXON, DATED 3-6-76, RECORDED AS BEARING 530.144'E.

SURVEYED UNDER THE ORDER & DIRECTION OF DIANA SCHALL FOR FRANCIS KRESS, PATRSI, WI

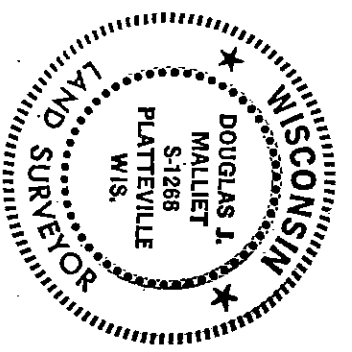
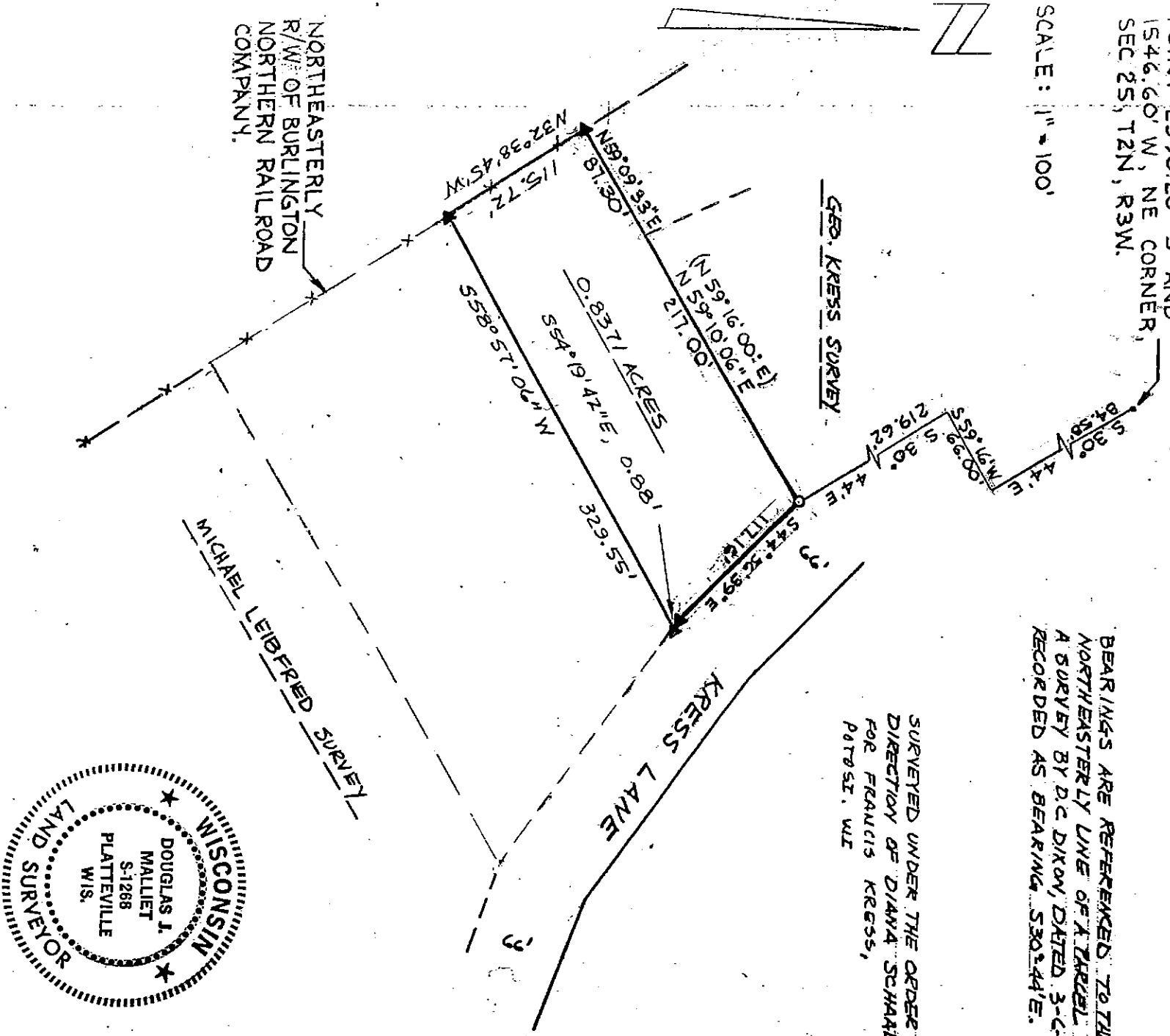

LEGEND:

- ▲ SET 3/4" x 24" ROUND IRON BAR; MIN. WT. = 150 LBS./LIN. FT.
- FOUND 1" IRON PIPE
- *—*—* EXISTING FENCE

Douglas J. Malliet
 DOUGLAS J. MALLIET, R.L.S.
 PLATTEVILLE, WI.
 MAY 9, 1984

D. F. BURBACH MUNICIPAL & CIVIL ENGINEERS
 BOX 96B, HIGHWAY 80 SOUTH • PLATTEVILLE, WISCONSIN 53818 • (608) 348-3262

I, Douglas J. Malliet, Registered Land Surveyor, hereby certify that I have surveyed a parcel of land located in the East 1/2 of Section 25, Town 3 North, Range 3 West, Grant County, Wisconsin, described as follows:

Beginning at an existing one inch (1") iron pipe, recorded on a survey by Dale Dixon of March 6, 1976, as being 2390.2 feet South and 1546.6 feet West of the Northeast corner of said Section 25; thence South 44-56-39 East, 117.16 feet; thence South 54-19-42 East, 0.88 feet; thence South 58-57-06 West, 329.55 feet to the Northeastly right-of-way of the Burlington Northern Railroad; thence North 32-38-45 West, 115.72 feet along said right-of-way; thence North 59-09-33 East, 87.30 feet; thence North 59-10-06 East, 217.00 feet to the point of beginning. Said parcel contains 0.8371 acres. Said parcel is subject to any and all easements and right-of-ways of record.

I further certify such survey and the representation thereof hereon are true and correct to the best of my knowledge and belief.

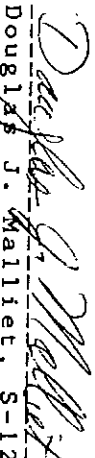

Douglas J. Malliet, S-1266
Registered Land Surveyor
May 8, 1984

