

# GRANT COUNTY FAIR ASSOCIATION

LANCASTER - WISCONSIN

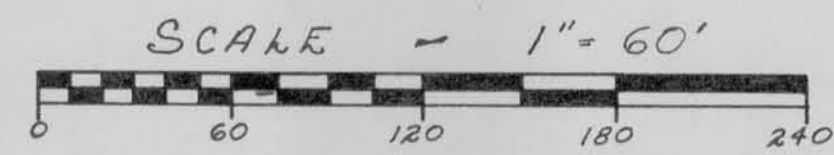
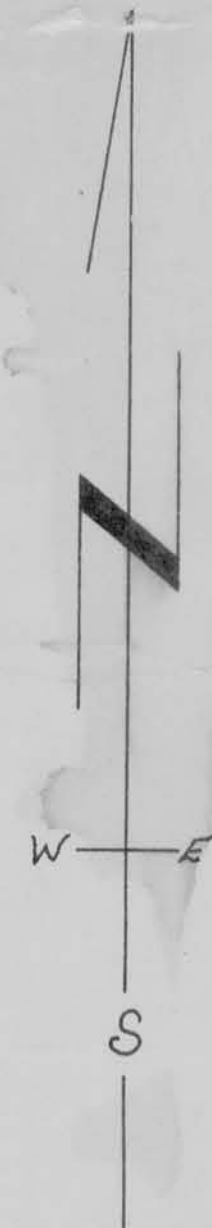

## LEGEND

- PROPOSED BUILDING
- TELEPHONE LINE
- 1" x 24" IRON PIPE @ LOT CORNERS
- MAIN POWER LINE
- SERVICE POWER LINE
- WOVEN WIRE FENCE
- QUARD TRAIL
- GATE
- TREE

### DESCRIPTION:

A PART of the South 1/2 of S.W. 1/4 of Section 2, T.4N, R.3W, of the 4th P.M., GRANT COUNTY, Wisconsin; described as follows, to-wit:  
 BEGIN at a point which is 40 feet North and 1077.54 feet East of the Southwest Corner of said S.W. 1/4;  
 thence North 01°52' West, 1238.14 feet;  
 thence East, 1226.30 feet;  
 thence South 01°59' East, 1239.00 feet;  
 thence West 1226.30 feet  
 to the place of beginning.

STATE of Wisconsin ) ss  
 COUNTY of Grant )

I, RICHARD C. WERKING, by the direction of HOMER D. RALPH, JR., surveyor for Grant County, Wisconsin, do hereby certify that I HAVE surveyed the above described property and that the adjoining map is an accurate survey and true representation thereof and correctly shows the exterior boundary lines and location of buildings and other improvements on said property and the correct measurements thereof.

*Richard C. Werking*  
 RICHARD C. WERKING  
 (7/8/60)

*Homer D. Ralph, Jr.*  
 HOMER D. RALPH, JR.  
 SURVEYOR FOR GRANT COUNTY, WIS.  
 WIS. REG. NO. 5-141  
 (7/9/60)

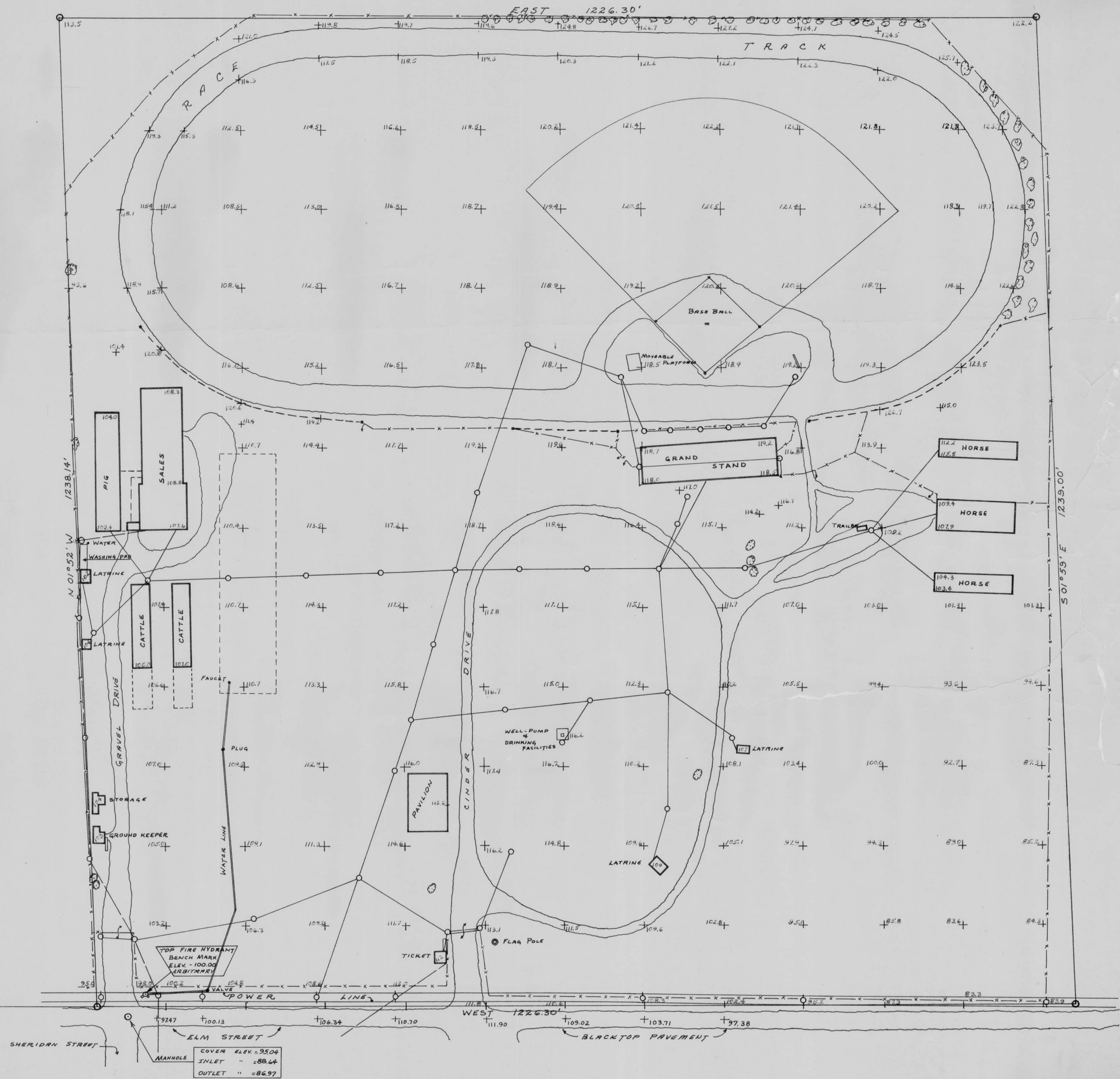

COVER ELEV. = 95.04  
 INLET " = 88.64  
 OUTLET " = 86.97