

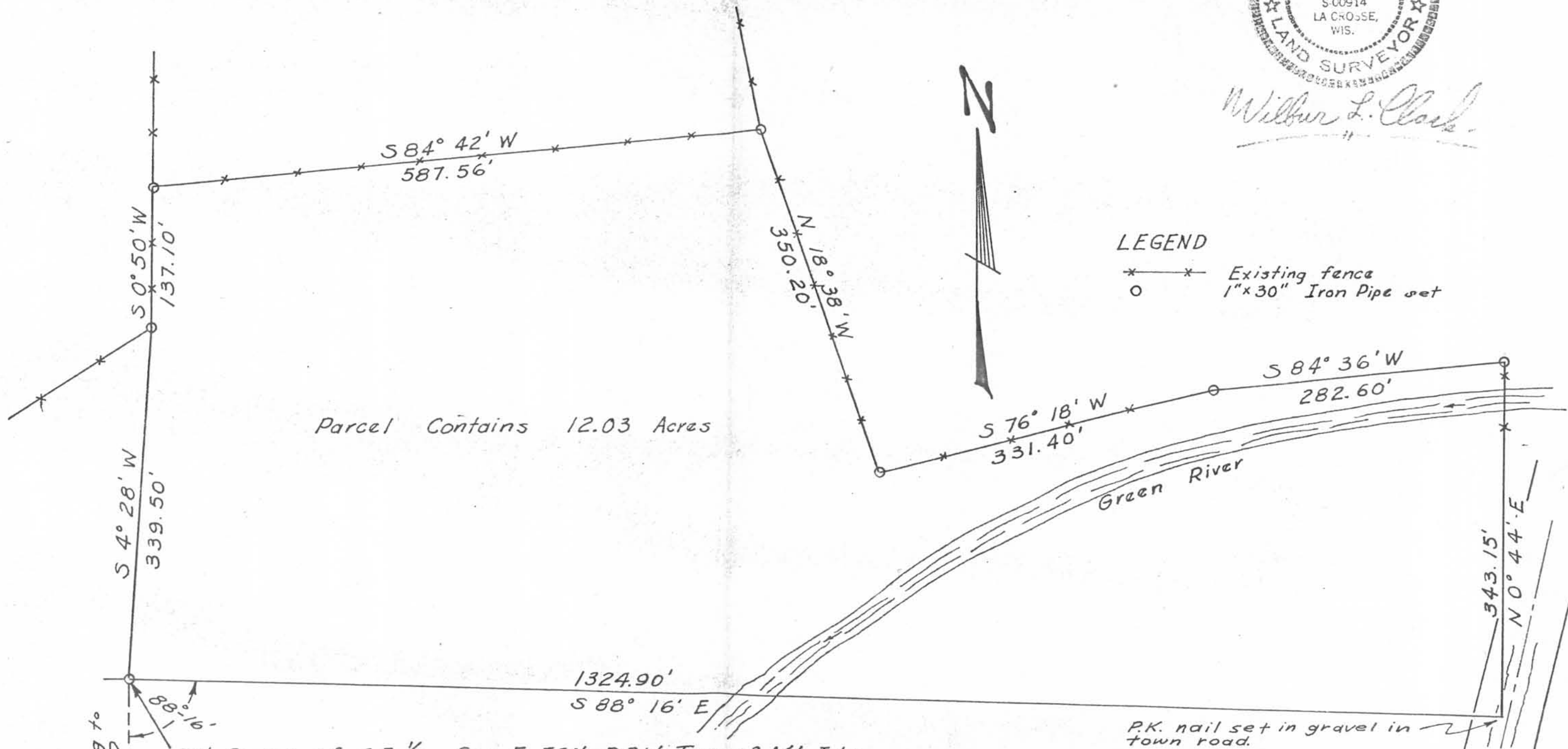

*Wilbur L. Clark*



LEGEND

- \* — \* Existing fence
- o 1" x 30" Iron Pipe set

Assumed bearing to be North & South

S.W. Corner of SE 1/4, Sec. 5, T6N, R3W, Town of Mt. Ida, Grant County, Wisconsin

Note:  
S.W. & S.E. corners of parcel established by extending existing fence lines from the South and intersecting said lines with existing fence lines to the West and to the East of said Parcel.

Survey of Land owned by Wilbur & Mrs. Chester Wehrle		
SCALE: 1" = 100'	APPROVED BY: W.L.C.	DRAWN BY C.J.L.
DATE: 1-19-74		REVISED
Parcel located in the S.W. 1/4 - S.E. 1/4, Section 5, T.6N., R.3W., Town of Mt. Ida, Grant County, Wis.		
		DRAWING NUMBER