

A DESCRIPTION of three PARCELS of LAND as FOLLOWS:

PARCEL 1: BEGINNING at the Northeast Corner of the Northwest Quarter of Section 11, Township 8 North, Range 1 West, Grant County, Wisconsin;

- Thence S 2° 40' E, 1582.3 feet;
- Thence S 87° 20' W, 317.95 feet;
- Thence S 2° 40' E, 387.2 feet;
- Thence S 87° 20' W, 467.05 feet;
- Thence N 2° 40' W, 100.0 feet;
- Thence S 87° 20' W, 75.0 feet;
- Thence S 2° 40' E, 100.0 feet;
- Thence S 87° 20' W, 62.8 feet;
- Thence N 2° 19' 50" W, 1943.44 feet to the North line of said section;
- Thence N 85° 41' 40" E, 911.76 feet along said North line to the point of beginning.

PARCEL 2: COMMENCING at the Northeast Corner of the Northwest Quarter of Section 11, Township 8 North, Range 1 West, Grant County, Wisconsin; Thence S 85° 41' 40" W, 911.76 feet along the North line of said section to the POINT OF BEGINNING:

- Thence S 2° 19' 50" E, 1943.44 feet;
- Thence S 87° 20' W, 862.0 feet;
- Thence N 2° 19' W, 1918.79 feet to said North line;
- Thence N 85° 41' 40" E, 862.0 feet along said North line to the point of beginning.

PARCEL 3: COMMENCING at the Northeast Corner of the Northwest Quarter of Section 11, Township 8 North, Range 1 West, Grant County, Wisconsin; Thence S 85° 41' 40" W, 1773.76 feet along the North line of said section to the POINT OF BEGINNING:

- Thence S 2° 19' E, 1918.79 feet;
- Thence S 87° 20' W, 874.0 feet;
- Thence N 2° 18' W, 1893.8 feet to said North line;
- Thence N 85° 41' 40" E, 874.0 feet along said North line to the point of beginning.

The above described parcels of land being located in the Northwest Quarter of Section 11, Township 8 North, Range 1 West, Grant County, Wisconsin; EACH containing 38.2 acres.



Michael C. McMillin
MICHAEL C. McMILLIN
Registered Land Surveyor S-1179



SCALE: 1" = 300'

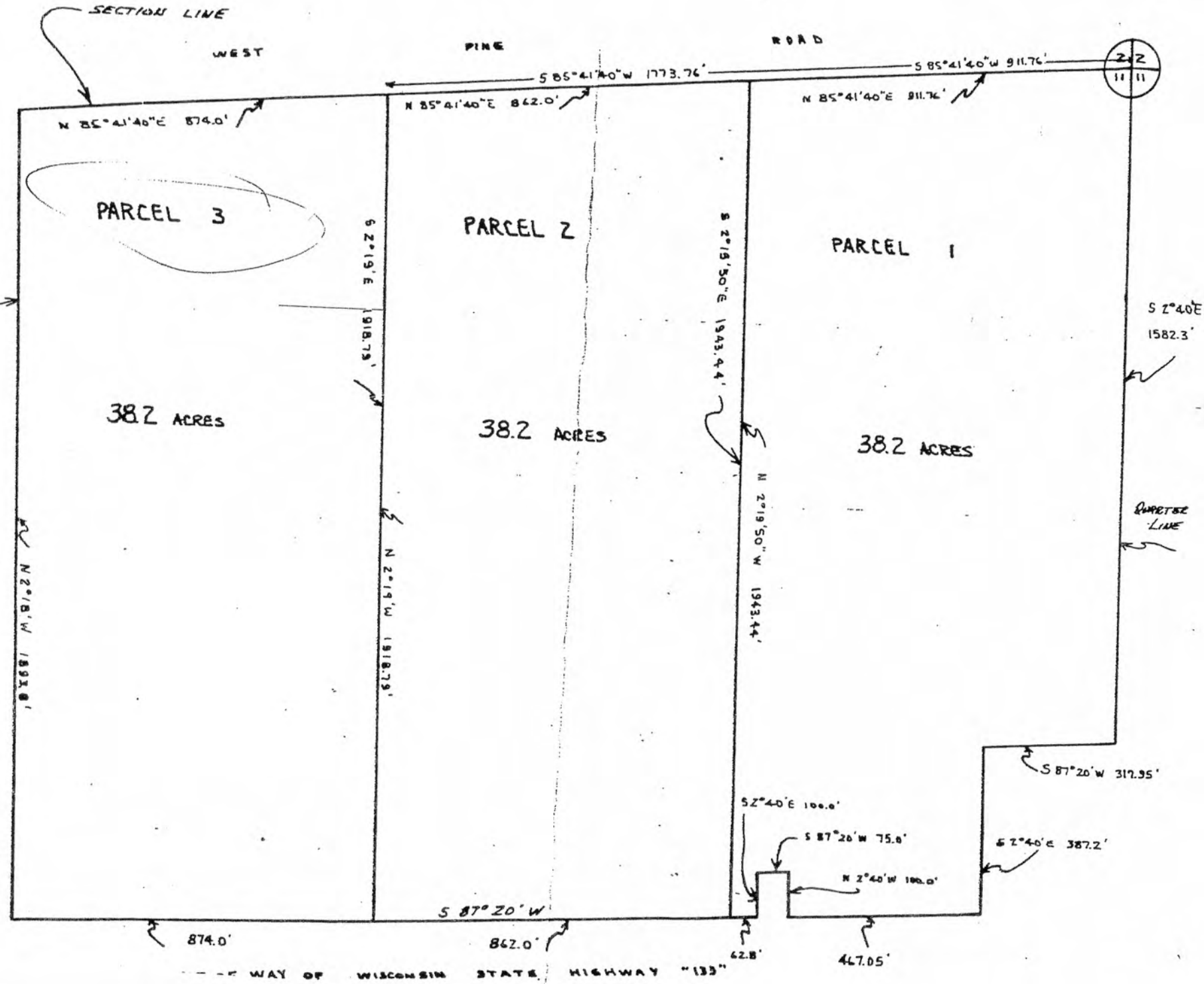

Michael C. McMillin
 MICHAEL C. McMILLIN
 Registered Land Surveyor

