

A SURVEY of a PARCEL of LAND DESCRIBED as FOLLOWS:

Commencing at the Northwest Corner of Government Lot 4, Fractional Section 3, Township 2 North, Range 4 West, Grant County, Wisconsin; thence East 514.97 feet; thence S 88° 37' E, 437.93 feet; thence S 89° 23' E, 438.10 feet and thence N 89° 57' 34" E, 406.42 feet to the centerline of a town road and the point of beginning;

Thence East 125.0 feet along said centerline;

Thence S 5° 16' 42" W, 378.58 feet;

Thence S 29° 20' 54" E, 575.51 feet;

Thence S 19° 24' 05" E, 663.95 feet to the Northerly right of way limit of the Chicago, Burlington and Quincy Railroad;

Thence Northwesterly along the arc of a curve to the right, being Said Northerly right of way, the chord of which bears N 89° 10' W, and is 730.91 feet;

Thence N 5° 16' 42" E, 1500.49 feet to the point of beginning.

The above described parcel of land being located partly in Government Lot 4, and partly in Government Lot 3, all in Fractional Section 3, Township 2 North, Range 4 West, Grant County, Wisconsin, containing 12.8 acres and being subject to conveyances for town road purposes.

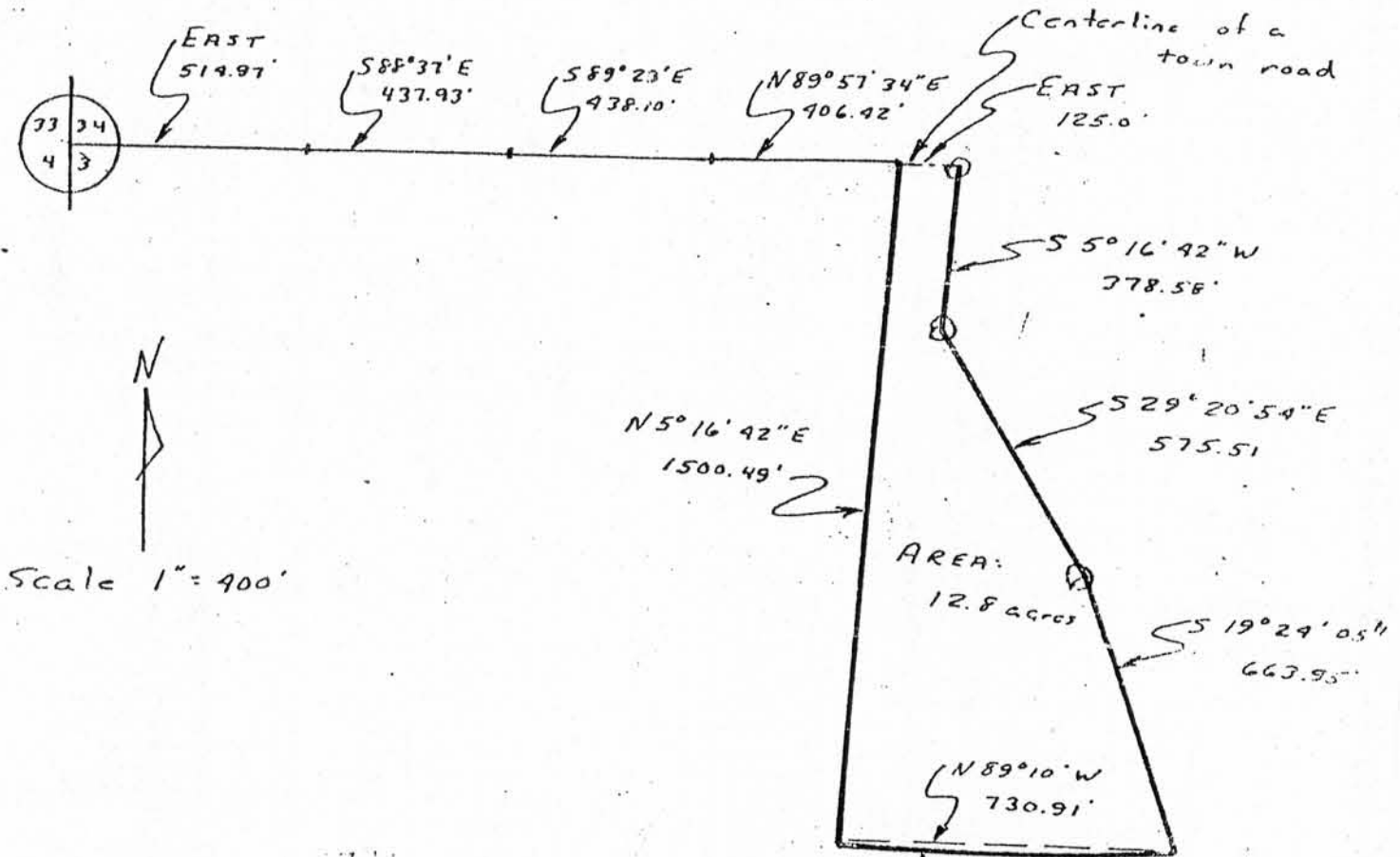

Scale 1" = 400'

I certify that I have surveyed the above described parcel of land and that the above plat is a true representation thereof to the best of my knowledge and belief.

*Michael C. McMillin*

Michael C McMillin  
Registered Land Surveyor S-1179

Little Policy to  
S. Dean Voelker  
\$12,000<sup>00</sup>



NF 195 106