

SURVEY PLAT

HOVELSRUD CONSULTING ASSOCIATES LTD.

ENGINEERING - LAND SURVEYING - PLANNING
BUILDINGS - STRUCTURES - SOIL INVESTIGATIONS
RICHLAND COUNTY BANK BUILDING
RICHLAND CENTER, WISCONSIN 53581

Survey for: Duane Benoy

June 13, 1978

Sheet 2 of 2

Parcel located in the Northeast Quarter (NE $\frac{1}{4}$) of the
Southwest Quarter (SW $\frac{1}{4}$) of Section 4, T. 6 N.,
R. 5 W., Grant County, Wisconsin

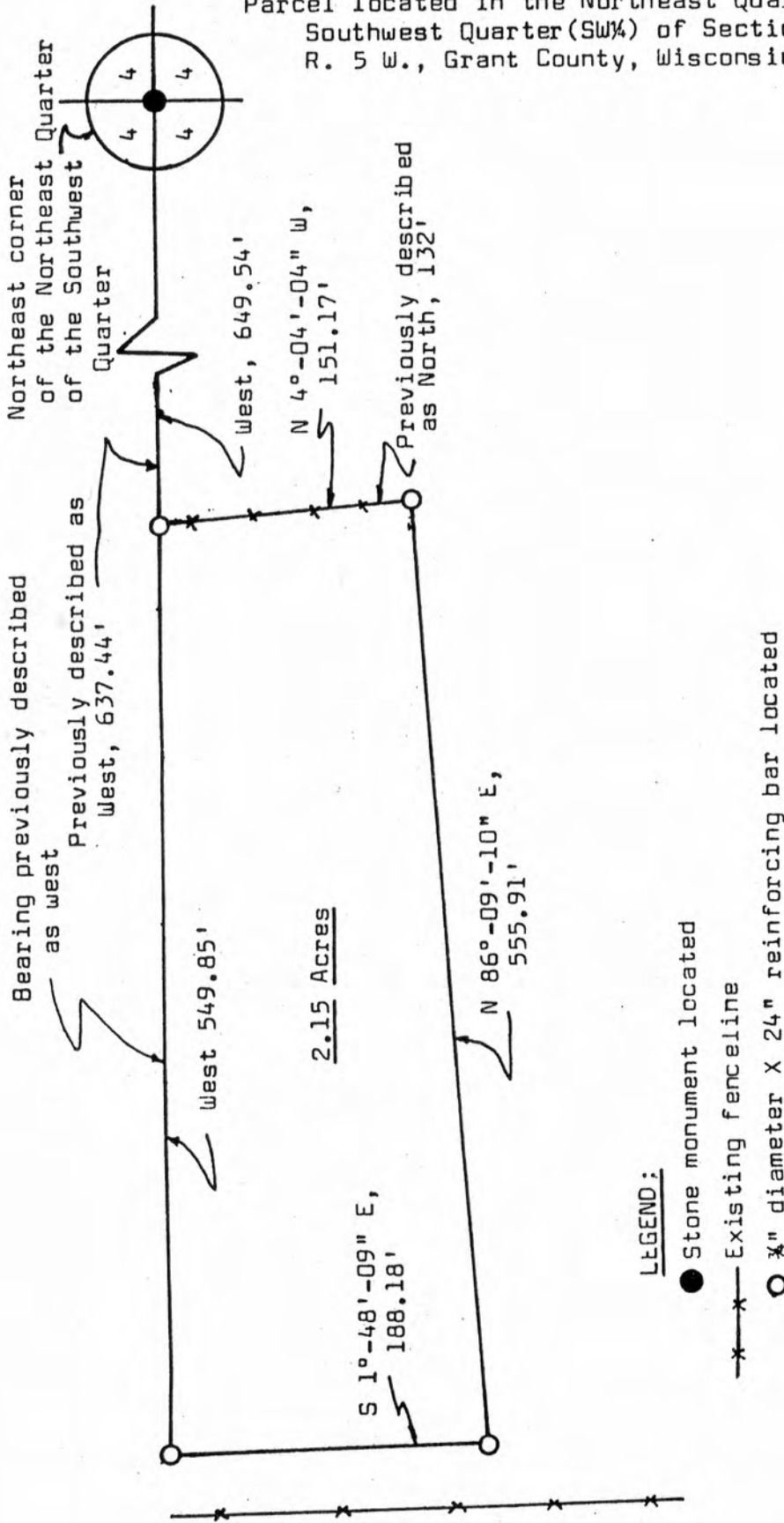

Kenneth A. Kerst, Jr.
Registered Land Surveyor S-1385

SURVEY PLAT

HOVELSRUD CONSULTING ASSOCIATES LTD.
 ENGINEERING - LAND SURVEYING - PLANNING
 BUILDINGS - STRUCTURES - SOIL INVESTIGATIONS
 RICHLAND COUNTY BANK BUILDING
 RICHLAND CENTER, WISCONSIN 53581

SURVEY FOR: Duane Benoy

June 13, 1978

Sheet 1 of 2

A SURVEY OF A PARCEL OF LAND DESCRIBED AS FOLLOWS:

Commencing at a stone monument at the Northeast Corner of the Northeast Quarter (NE $\frac{1}{4}$) of the Southwest Quarter (SW $\frac{1}{4}$) of Section 4, T. 6 N., R. 5 W., Grant County, Wisconsin; Thence West 649.54 feet to a 3/4 inch diameter reinforcing bar and the point of beginning;

Thence West 549.85 feet to a 3/4 inch diameter reinforcing bar;
 Thence S 1°-48'-09" E, 188.18 feet to a 3/4 inch diameter reinforcing bar;

Thence N 86°-09'-10" E, 555.91 feet to a 3/4 inch diameter reinforcing bar in an existing fenceline;

Thence N 4°-04'-04" W, 151.17 feet to a 3/4 inch diameter reinforcing bar and the point of beginning;

The above described parcel of land being located in the Northeast Quarter (NE $\frac{1}{4}$) of the Southwest Quarter (SW $\frac{1}{4}$) of Section 4, T. 6 N., R. 5 W., Grant County, Wisconsin, and containing 2.15 acres and being subject to all conveyances of record.

I certify that I have surveyed the above described parcel of land and that the following Plat is an accurate survey and a true representation thereof and correctly shows the exterior boundary lines of said parcel and the correct measurements thereof to the best of my knowledge and belief.

Dated this 7th day
 of June, 1978
 Richland Center, Wisconsin

 Kenneth A. Kerst, Jr.
 Registered Land Surveyor S-1385