

PLAT OF SURVEY FOR RUSS HELBING

LOCATED IN SECTIONS 4 AND 5, HICKORY GROVE TOWNSHIP, T7N R2W, GRAN COUNTY, WISCONSIN

NF 179

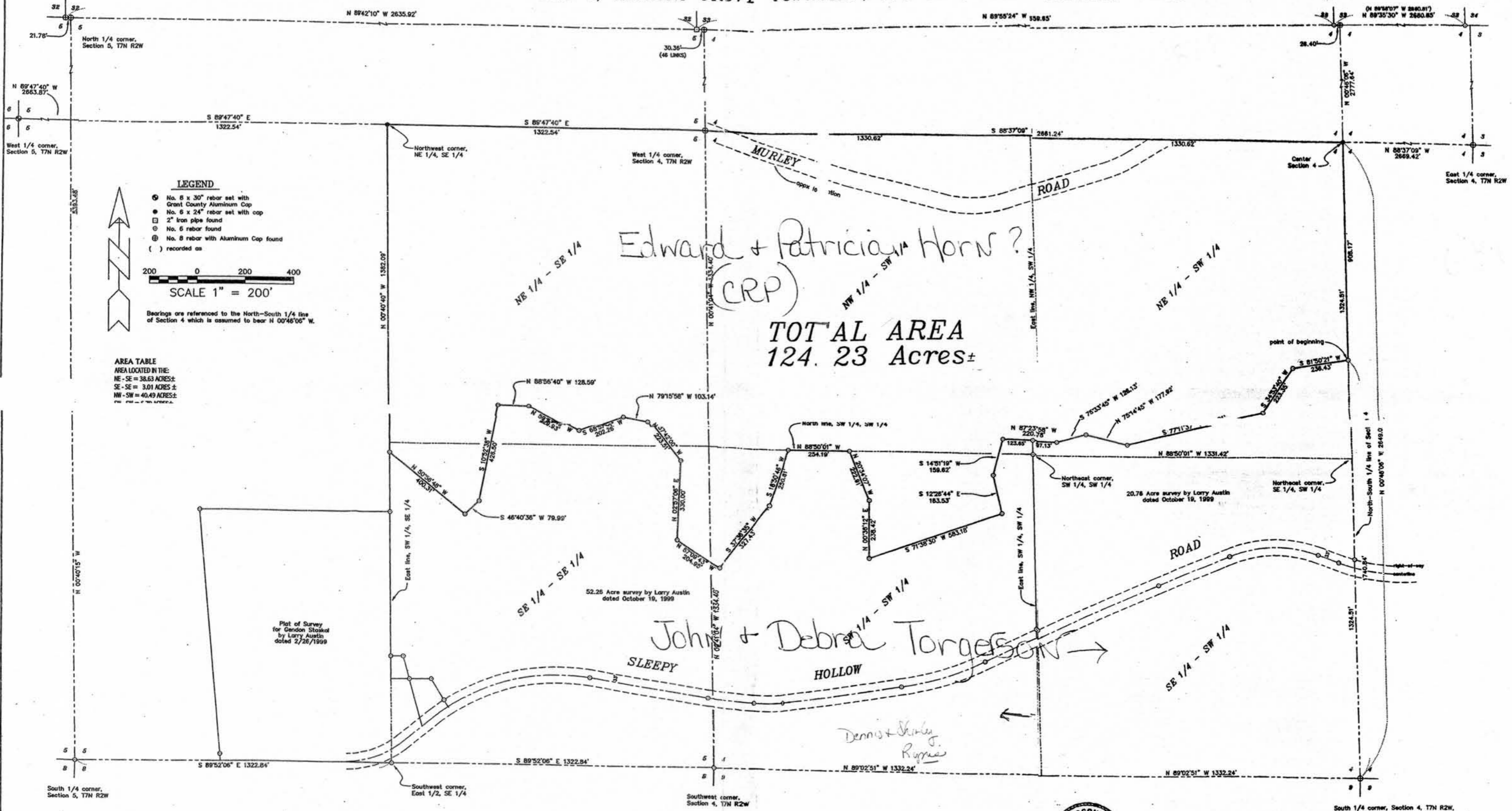

LEGEND

- ⊙ No. 8 x 30" rebar set with Grant County Aluminum Cap
- No. 6 x 24" rebar set with cap
- 2" iron pipe found
- ⊙ No. 6 rebar found
- ⊕ No. 8 rebar with Aluminum Cap found
- () recorded as

SCALE 1" = 200'

Bearings are referenced to the North-South 1/4 line of Section 4 which is assumed to bear N 00°46'06" W.

AREA TABLE

AREA LOCATED IN THE:

NE - SE	38.63 ACRES ±
SE - SW	3.01 ACRES ±
NW - SW	40.49 ACRES ±



PLAT OF SURVEY for RUSS HELBING
 LOCATED IN SECTIONS 4 AND 5, HICKORY GROVE TOWNSHIP,
 T7N R2W, GRAN COUNTY, WISCONSIN

AUSTIN ENGINEERING, LLC
 4211 HWY 81 E, LANCASTER, WI 53813
 PHONE 608-723-6363 FAX 608-723-6702

FIELDBOOK: 50R33, 9822
 C:\T7R2W\02
 C:\EPSA\PROGRAM\T7R2W\04RHS

DRAWN BY: AJ AUSTIN
 APPROVED: LL AUSTIN
 CREW: BS-SB-SWA

SHEET 1