

# SURVEY PLAT

Survey prepared w/ description BA

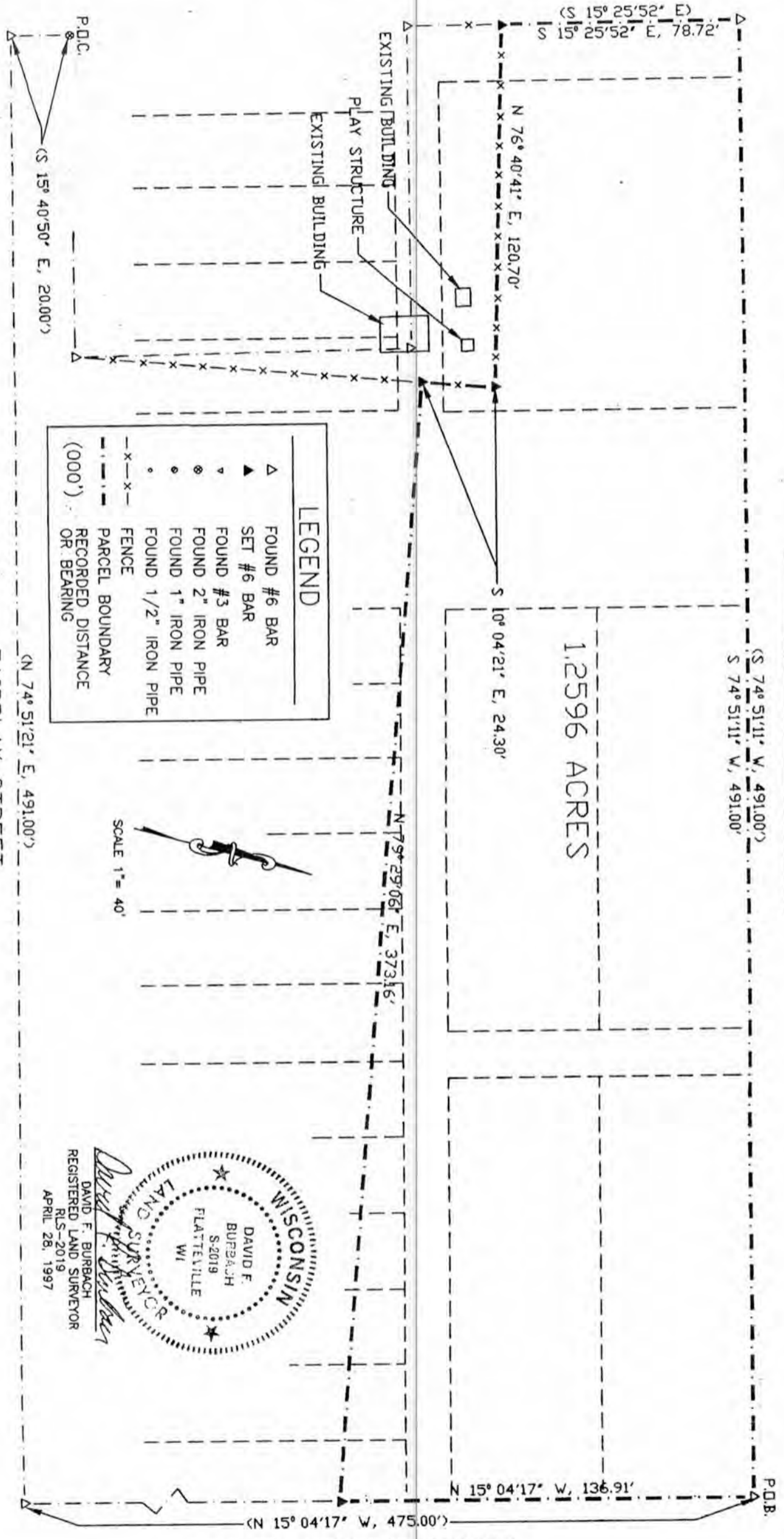

LEGEND	
△	FOUND #6 BAR
▲	SET #6 BAR
▽	FOUND #3 BAR
◇	FOUND 2" IRON PIPE
○	FOUND 1" IRON PIPE
●	FOUND 1/2" IRON PIPE
-x-x-	FENCE
- - -	PARCEL BOUNDARY
(000')	RECORDED DISTANCE OR BEARING

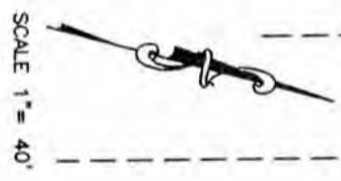

WISCONSIN  
 LAND SURVEYOR  
 DAVID F. BURBACH  
 S-2019  
 FLATTENVILLE  
 WI  
 DAVID F. BURBACH  
 REGISTERED LAND SURVEYOR  
 RLS-2019  
 APRIL 28, 1997

BEARINGS ARE REFERENCED TO THE EASTERLY LINE OF BLDG 12 OF CRAWFORD'S ADDITION TO THE VILLAGE OF HAZEL GREEN, SECTION 25, T1N, R1W, GRANT COUNTY, WI., ASSUMED TO BEAR N 15-40-50 W.

BURBACH MUNICIPAL & CIVIL ENGINEERS, 1997  
 ALL RIGHTS RESERVED, PRINTED IN THE USA

SURVEYED FOR: J. ORION BRUNK  
 HAZELGREEN, WI.  
 PROJECT NO: 1862  
 F.B. 44-(55,56)  
 Burbach Municipal & Civil Engineers  
 5974 Highway 80 South, P.O. Box 721-Platteville, WI. 53818-(608) 348-3252-Fax (608) 348-4970

LEGAL DESCRIPTION

I, David F. Burbach, Registered Land Surveyor, hereby certify that I have surveyed a parcel of land located in Lot 1, Lot 2 and part of Lot 7 of Block 1, and part of Lots 1 through 16 of Block 2 of Park Addition to Hazel Green, Wis., Section 25, T1N, R1W, Grant County, Wisconsin, described as follows:

Commencing at the Southwest corner of Block 4 of Park Addition to Hazel Green, Wis., according to the recorded Map or Plat thereof; thence S 15°40'50" E, 20.00 feet to a point on the centerline of Fairplay Street; thence N 74°51'21" E, 491.00 feet along said centerline; thence N 15°04'17" W, 475.00 feet along the former Westerly right-of-way line of Kennedy Street to the point of beginning; thence S 74°51'11" W, 491.00 feet along the Northerly boundary line of said Park Addition; thence S 15°25'52" E, 78.72 feet along the Westerly boundary line of said Park Addition; thence N 76°40'41" E, 120.70 feet; thence S 10°04'21" E, 24.20 feet; thence N 70°20'06" E, 373.16 feet to a point on the

6) S 10°04'21" E, 24.30, thence N 70°20'30" E, 0.7110 feet to a point on the former Westerly right-of-way line of Kennedy Street; thence N 15°04'17" W, 136.91 feet along the former Westerly right-of-way line of Kennedy Street to the point of beginning.

Said parcel contains 1.2596 acres and is subject to any and all easements and right-of-ways of record.

I further certify such survey and the representation thereof hereon are true and correct to the best of my knowledge and belief.



*David F. Burbach*  
David F. Burbach  
S-2019  
Registered Land Surveyor  
April 28, 1997

**BURBACH MUNICIPAL & CIVIL ENGINEERS**

5992 STATE HIGHWAY 80 SOUTH • P.O. BOX 721 • PLATTEVILLE, WISCONSIN 53816 • (608) 348-3263 • FAX (608) 348-4371