

NF-153

PLAT OF SURVEY

- RAMSHAW
- DD 21 FB940ZPW6

DESCRIPTION PROVIDED:

"LOT 6 AND THE SOUTH 45 FEET OF LOT 7, BLOCK 27,
ORIGINAL PLAT, CITY OF LANCASTER, GRANT COUNTY, WISCONSIN"

SURVEYOR'S CERTIFICATE: I, LARRY L. AUSTIN, REGISTERED WISCONSIN LAND SURVEYOR DO HEREBY CERTIFY THAT THE ABOVE SURVEY, DESCRIPTION, AND PLAT WERE PREPARED BY ME OR UNDER MY DIRECT SUPERVISION, IN ACCORDANCE WITH THE INSTRUCTIONS OF A CHARLES RAMSHAW, AND TO THE BEST OF MY KNOWLEDGE AND BELIEF, THIS PLAT IS AN ACCURATE REPRESENTATION THEREOF.

Larry L. Austin
LARRY L. AUSTIN RLS 1903
LARRY AUSTIN ENGINEERING
RT. 2
LANCASTER, WI 53813
PHONE (608) 723-6363

8/16/94
DATE

BEARING REFERENCE: FOR PURPOSES OF THIS SURVEY BEARINGS ARE REFERENCED TO THE SOUTH LINE OF BLOCK 27, WHICH IS ASSUMED TO BEAR S 89°55'10" W



LEGEND

- X CHISELED 'X' IN CONC. FD.
- FD 3/4" BAR.
- △ PK NAIL SET IN ASPHALT
- 1" I.D. X 24" IRON PIPE SET
- ▲ FD. 1" IRON PIPE
- () REC. DIMENSIONS

CHERRY ST.

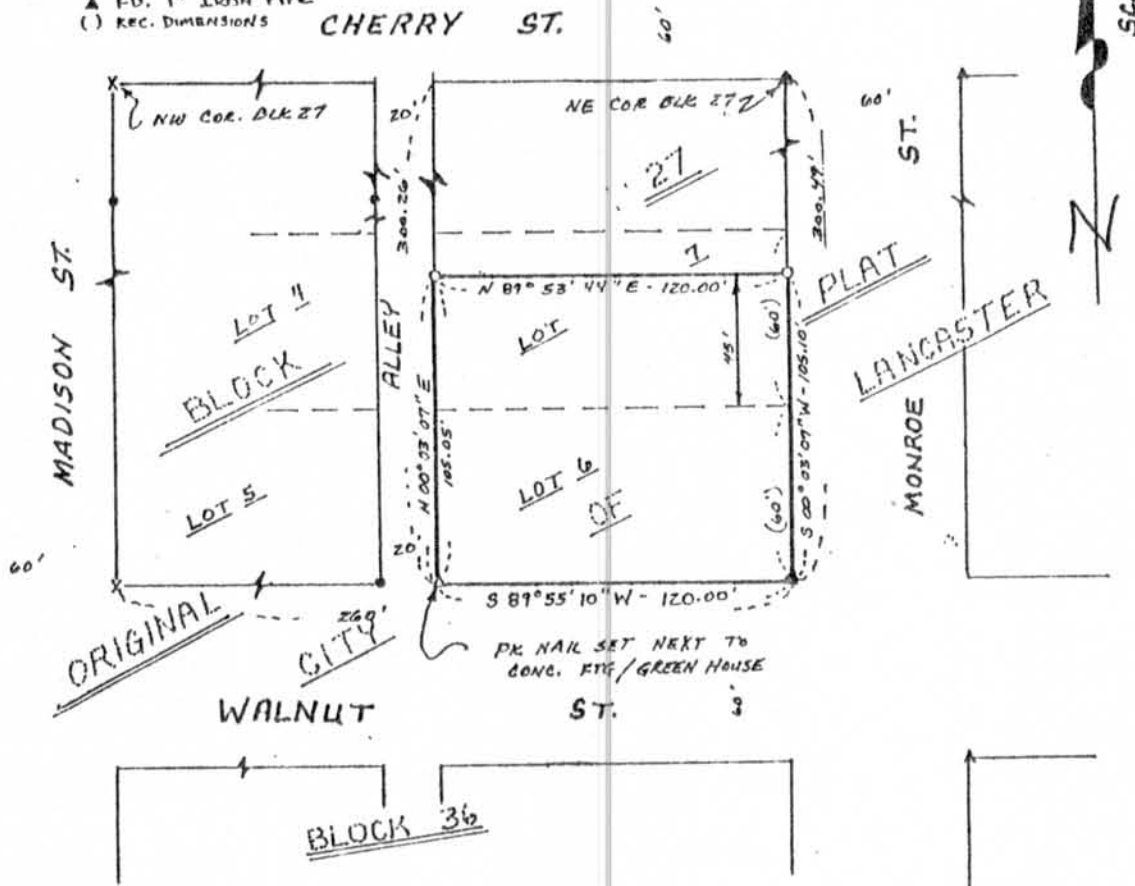

MIDWEST TITLE CORPORATION
P.O. BOX 247
LANCASTER, WISCONSIN 53813

1 square rod = 212.25 square feet
160 square rods = 1 acre
1 acre = 4,840 square yards

36 sections = 36 square miles

80 chains = 1 statute mile
(Courtesy National Bureau of Standards)