

DESCRIPTION of a PARCEL of LAND DESCRIBED as FOLLOWS:

Commencing at the Northwest Corner of the Southwest Quarter of the Northwest Quarter of Section 13, Township 8 North, Range 2 West, Grant County, Wisconsin; Thence S 0° 27' 29" W, 2140.0 feet along the West Line of Said Section 13 to the point of beginning;

Thence East, 450.0 feet;

Thence N 0° 27' 29" E, 189.08 feet to the centerline of a private drive;

Thence N 79° 26' 54" E, 40.09 feet along said centerline;

Thence N 60° 57' 50" E, 152.5 feet along said centerline;

Thence N 55° 02' 41" E, 156.3 feet along said centerline; / → 2

Thence S 3° 27' 24" W, 868.10 feet;

Thence S 87° 25' W, 705.0 feet to the West Line of Said Section 13;

Thence N 0° 27' 29" E, 538.35 feet to the point of beginning.

The above described parcel of land being located in the Northwest Quarter of the Southwest Quarter of Section 13, Township 8 North, Range 2 West, Grant County, Wisconsin, containing 10.3 acres and being subject to conveyances for roadway purposes.

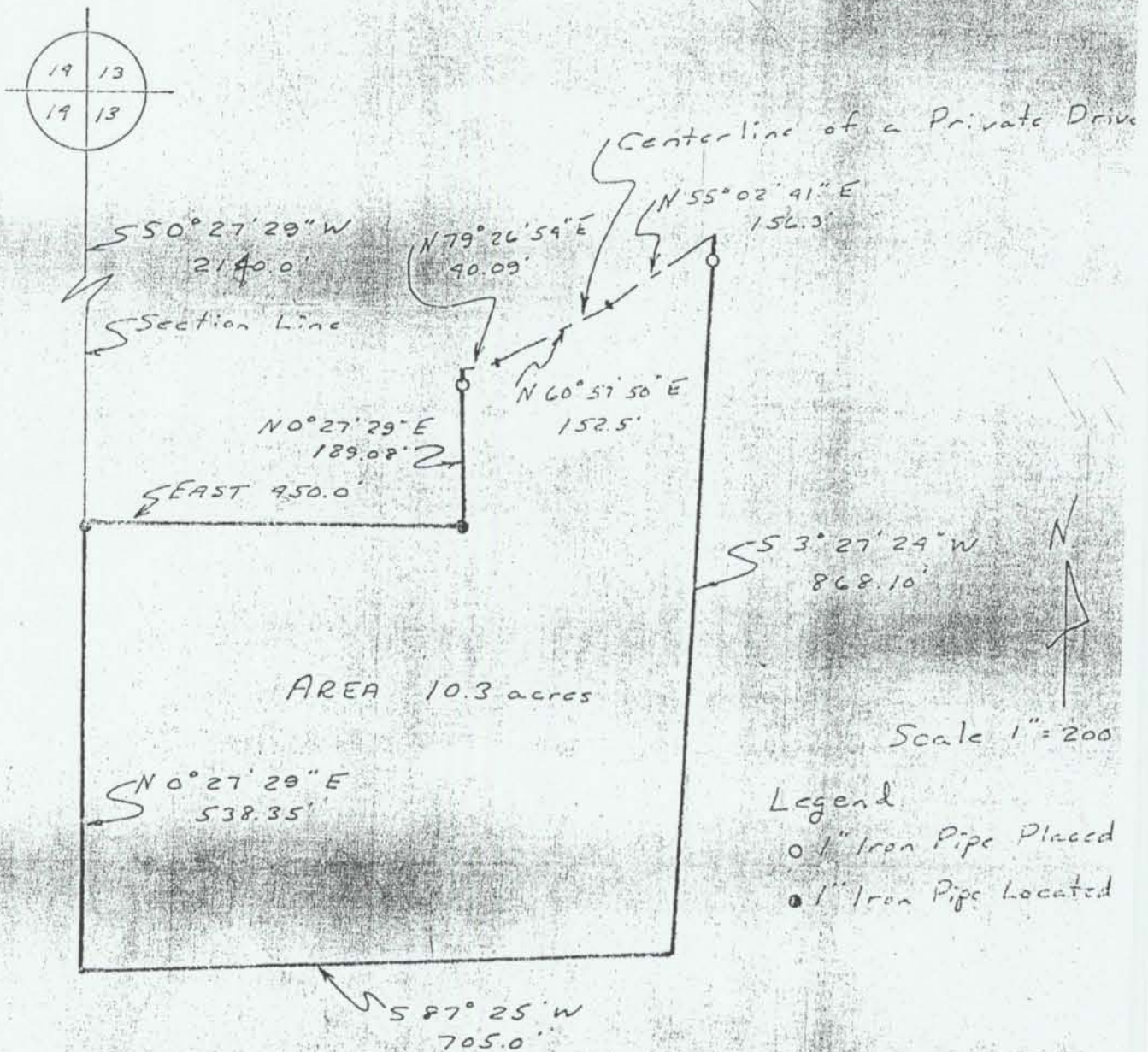

I certify that I have surveyed the above described parcel of land and that the above plat is a true and correct representation thereof to the best of belief.

Michael J. McMillin
 Registered Professional Land Surveyor
 Wisconsin
 S-1179