

EUGENE AND KATHLEEN REYNOLDS
 JOYCE GERHARD
 PLAT OF SURVEY
 OF

A TRACT OF LAND LOCATED IN A PART OF THE NORTHEAST QUARTER OF SECTION 25, TOWNSHIP 3 NORTH, RANGE 4 WEST OF THE FOURTH PRINCIPAL MERIDIAN, WATERLOO TOWNSHIP, GRANT COUNTY, WISCONSIN, THE BOUNDARY OF WHICH IS MORE PARTICULARLY DESCRIBED AS FOLLOWS:

COMMENCING AT THE SOUTHWEST CORNER OF THE NORTHEAST QUARTER OF SECTION 25, TOWNSHIP 3 NORTH, RANGE 4 WEST OF THE FOURTH PRINCIPAL MERIDIAN; THENCE SOUTH 89 DEGREES 27 MINUTES 30 SECONDS EAST, ALONG THE SOUTH LINE OF THE NORTHEAST QUARTER OF SAID SECTION 25, A DISTANCE OF 669.04 FEET TO THE POINT OF BEGINNING; THENCE CONTINUING SOUTH 89 DEGREES 27 MINUTES 30 SECONDS EAST, ALONG SAID SOUTH LINE, A DISTANCE OF 1255.91 FEET TO A POINT IN THE CENTERLINE OF DUTCH HOLLOW ROAD AND ITS SOUTHEASTERLY EXTENSION THEREOF; THENCE NORTH 37 DEGREES 24 MINUTES 00 SECONDS WEST, ALONG SAID CENTERLINE, A DISTANCE OF 836.27 FEET; THENCE SOUTH 73 DEGREES 51 MINUTES 45 SECONDS WEST, 829.05 FEET; THENCE SOUTH 06 DEGREES 33 MINUTES 00 SECONDS EAST, 424.84 FEET TO THE POINT OF BEGINNING, SAID TRACT CONTAINING 13.494 ACRES, MORE OR LESS, SUBJECT TO ANY AND ALL RECORDED EASEMENTS AND RIGHT-OF-WAYS, ALL BEING SITUATED IN GRANT COUNTY, WISCONSIN.

STATE OF WISCONSIN)
 COUNTY OF GRANT) SS

SURVEYOR'S CERTIFICATE

I, PAUL C. BRASHAW, AN WISCONSIN REGISTERED LAND SURVEYOR, NO. S-1509, DO HEREBY CERTIFY THAT THE REQUEST OF MR. EUGENE REYNOLDS AND JOYCE GERHARD, I HAVE MADE A SURVEY OF THE ABOVE DESCRIBED PROPERTY, AND THAT I HAVE FOUND AND/OR SET THE SURVEY MONUMENTS, ALL AS SHOWN ON THE ACCOMPANYING PLAT. IT SHOULD BE NOTED THAT IN THE PERFORMANCE OF THIS SURVEY, THE COURSES AND DISTANCES OF THE SURVEY MAY VARY FROM THE RECORDED CALLS, BASED ON THE EXISTENCE OF FOUND MONUMENTATION, OCCUPATION, OR OTHER CONTROLLING CALLS OR CONDITIONS THAT HAVE OCCURRED IN THE SURVEY OF THIS PROPERTY.

SIGNED AND SEALED THIS 9TH DAY OF APRIL, 1990.

Paul C. Brashaw
 PAUL C. BRASHAW
 WISCONSIN REGISTERED LAND SURVEYOR
 NO. S-1509



NOTE: FOR THE PURPOSES OF THIS SURVEY, THE SOUTH LINE OF THE NORTHEAST QUARTER OF SECTION 25, IS ASSUMED TO BEAR SOUTH 89 DEGREES 27 MINUTES 30 SECONDS EAST.

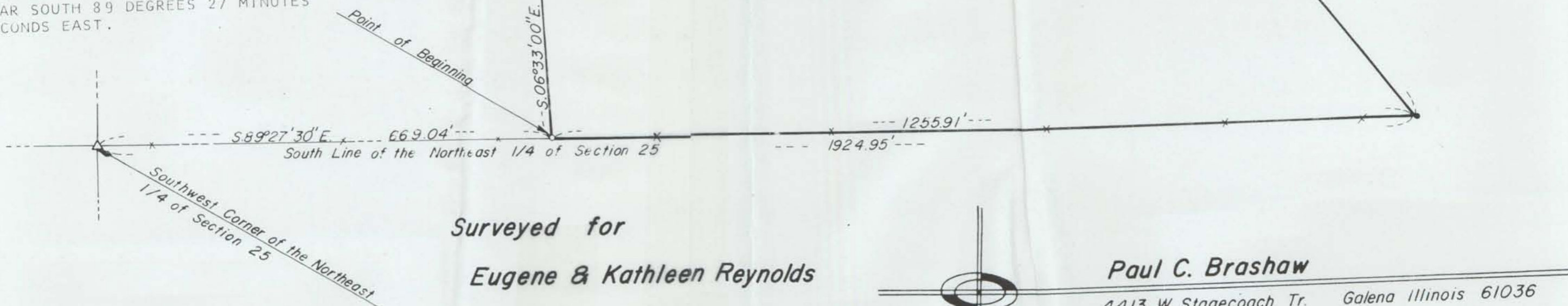

Surveyed for
Eugene & Kathleen Reynolds
 and
Joyce Gerhard

Paul C. Brashaw
 4413 W. Stagecoach Tr. Galena Illinois 61036
 Telephone (815) 777-1172

Date: April 9, 1990

Range 4 West of the 4th P.M.

NF 140

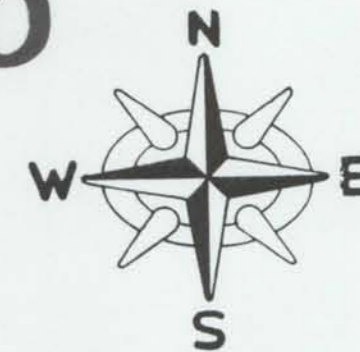

Scale: 1" = 150'

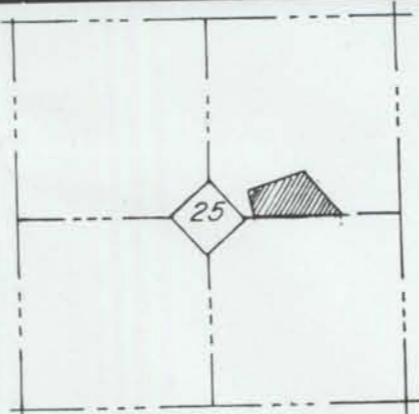

Location Map
 Waterloo Township

Legend

- 0.00' Measured Distance / Bear
- (0.00') Platted / Deeded Distal / Bearing
- Boundary of the Proper Surveyed
- *-* Existing Fence Line
- o 3/4" x 30" Iron Rebar
- Iron Monument Found
- Δ Stone Found

Township 3 North