

Waterloo

NF/139

Sec. 25

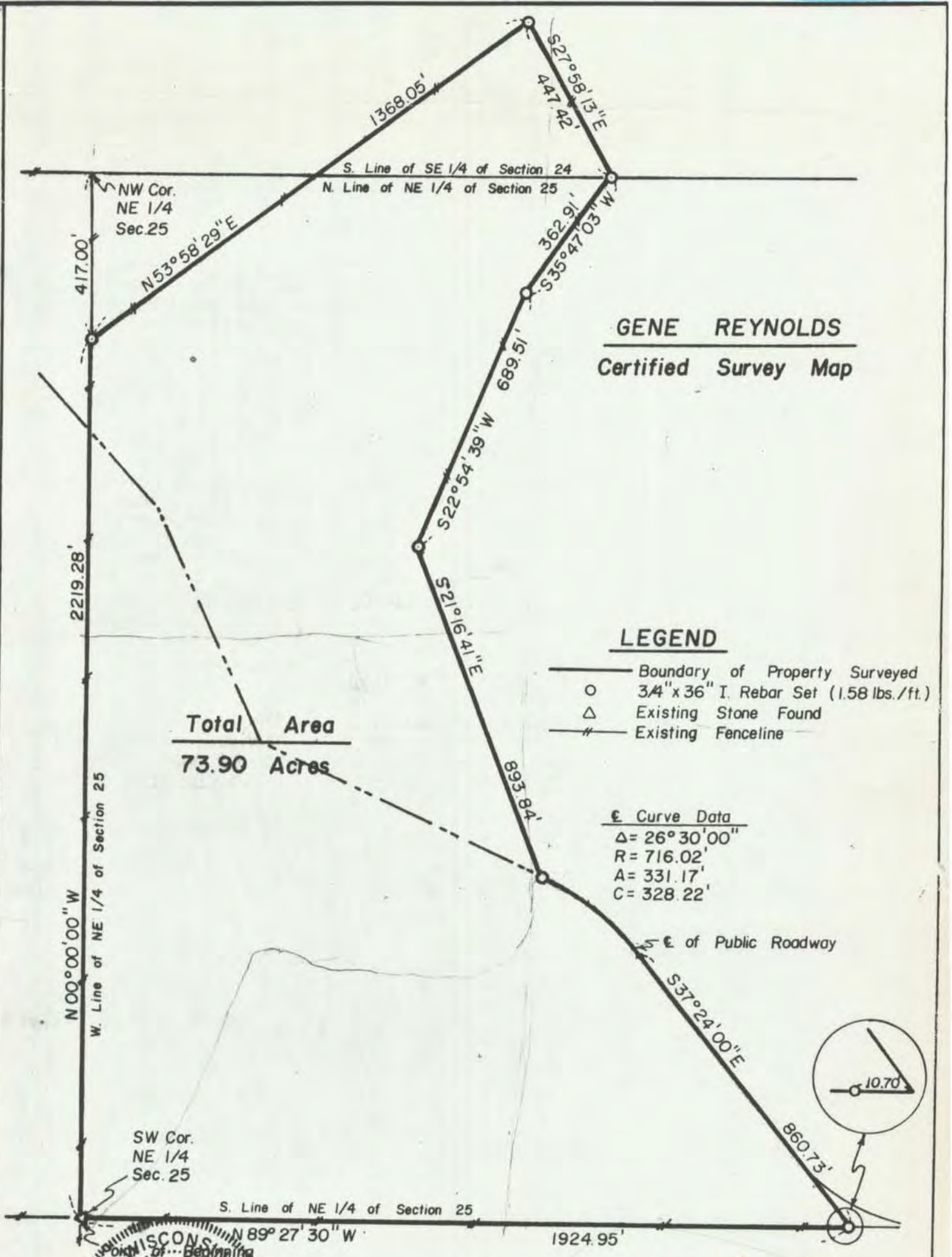

GENE REYNOLDS
Certified Survey Map

I hereby certify that this SURVEY was made by me or under my direct personal supervision and that I am a duly Registered Land Surveyor under the laws of the State of Wisconsin.



Cartographer: [Signature] No. 5-129B

unrecorded

I I W ASSOCIATES, P.C.
ENGINEERS AND SURVEYORS

400 Broadway Galena, IL 61038 (615) 777-0350
 3210 St Joseph Drive Dubuque, IA 52001 (319) 888-2044
 515 Rosemore Lane Maquoketa, IA 52080 (319) 652-6461

NF/139

GENE REYNOLDS

CERTIFIED SURVEY PLAT

Description:

A part of the Northeast Quarter (NE 1/4) of Section 25, and a part of the Southeast Quarter (SE 1/4) of Section 24, all in Township 3 North, Range 4 West, of the 4 th Principal Meridian, Grant County, Wisconsin, being more fully described as follows, to-wit:

Beginning at the Southwest Corner of the Northeast Quarter (NE 1/4) of said Section 25; thence North 00 degrees 00 minutes 00 seconds West (assumed bearing) on the West line of the Northeast Quarter (NE 1/4) of said Section 25, 2,219.28 feet; thence North 53 degrees 58 minutes 29 seconds East, 1,368.05 feet; thence South 27 degrees 58 minutes 13 seconds East, 447.42 feet; thence South 35 degrees 47 minutes 03 seconds West, 362.91 feet; thence South 22 degrees 54 minutes 39 seconds West, 689.51 feet; thence South 21 degrees 16 minutes 41 seconds East, 893.84 feet to a point in the centerline of a public roadway; thence Southeasterly on said centerline, which is a nontangential curved line concave from Southwesterly, has a radius of 716.02 feet and an internal angle of 26 degrees 30 minutes 00 seconds, an arc distance of 331.17 feet; thence Southerly extension thereof, 860.73 feet to a point on the South line of the Northeast Quarter (NE 1/4) of said Section 25; thence North 89 degrees 27 minutes 30 seconds West on the South line of the Northeast Quarter (NE 1/4) of said Section 25, 1,924.95 feet to the Point of Beginning, containing 73.90 Acres more or less, subject to existing easements.

SURVEYOR'S CERTIFICATE

I, Carl B. Schoenhard, Jr., duly registered under the laws of the State of Wisconsin, do hereby certify that the above Description is correct and in accordance with a Survey made by me on under my direct personal supervision on May 2, and May 4, 1984.

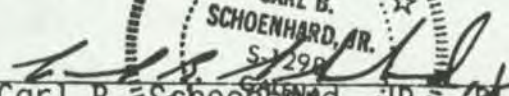
Carl B. Schoenhard, Jr., SLS
Wisconsin License No. S-1298
