

PLAT OF SURVEY

SURVEY FOR: RON HASBURGH

MAY 13, 1996

SURVEY IS LOCATED PARTLY IN THE NW1/4-NW1/4, SW1/4-NW1/4, SE1/4-NW1/4, NW1/4-SW1/4, NE1/4-SW1/4, SW1/4-SW1/4, SE1/4-SW1/4, NW1/4-SE1/4, NE1/4-SE1/4, SW1/4-SE1/4 AND THE SE1/4-SE1/4 OF SECTION 22 AND PARTLY IN THE NE1/4-NW1/4 OF SECTION 27, ALI. IN TOWNSHIP 8 NORTH, RANGE 1 WEST, TOWN OF MUSCODOA, GRANT COUNTY, WISCONSIN.

SHEET 7 OF 7

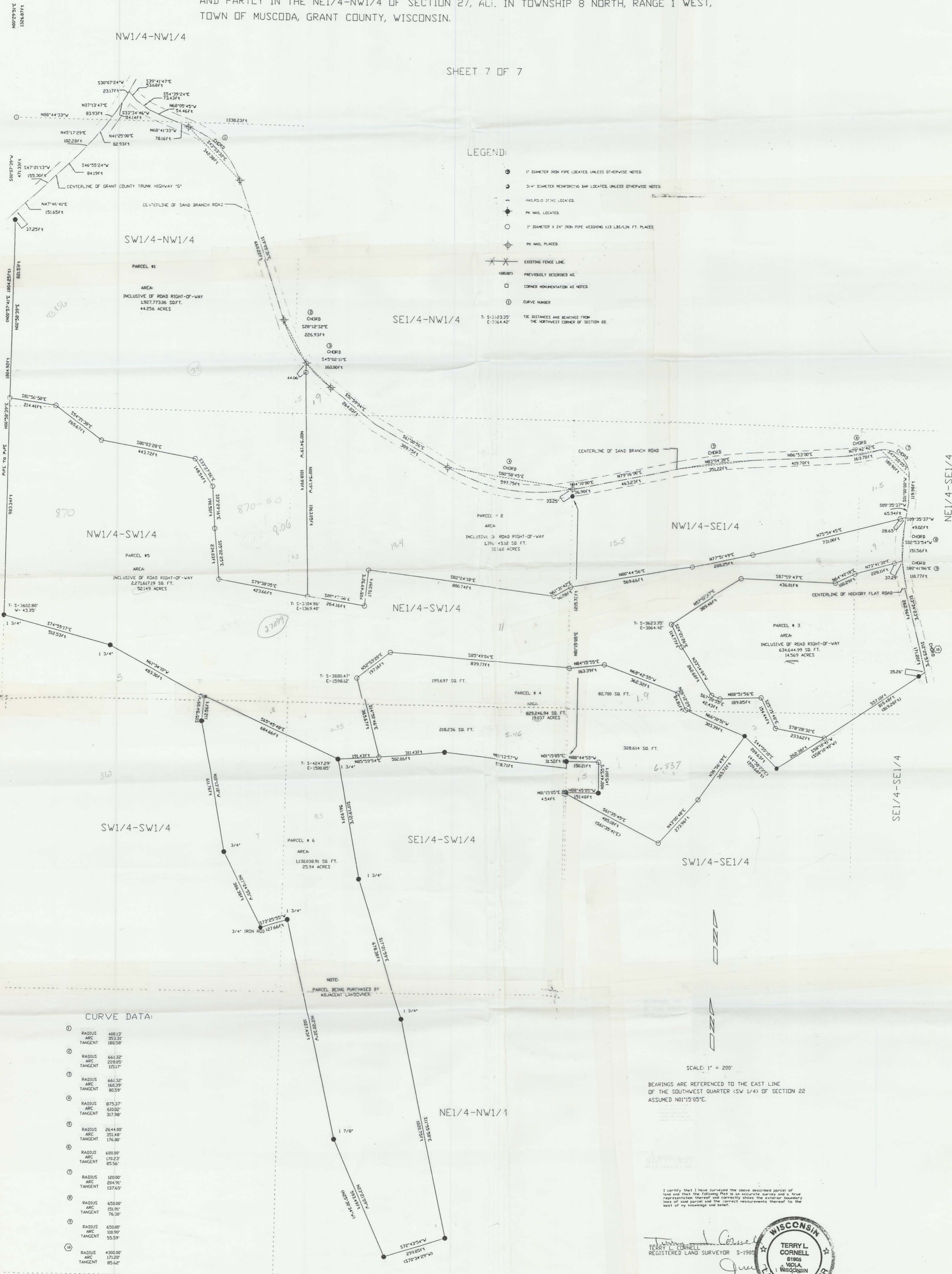

LEGEND:

- ① 1" DIAMETER IRON PIPE LOCATED, UNLESS OTHERWISE NOTED
 - ② 3/4" DIAMETER REINFORCING BAR LOCATED, UNLESS OTHERWISE NOTED
 - RR RAILROAD SPONGE LOCATED
 - PK NAIL LOCATED
 - 1" DIAMETER X 24" IRON PIPE WEIGHING 113 LBS/LIN. FT. PLACED
 - ⊕ PK NAIL PLACED
 - X — EXISTING FENCE LINE
 - (190000) PREVIOUSLY DESCRIBED AS
 - CORNER MONUMENTATION AS NOTED
 - ① CURVE NUMBER
- T: S=323.25' E=334.44'
- THE DISTANCES AND BEARINGS FROM THE NORTHWEST CORNER OF SECTION 22.

CURVE DATA:

| | | |
|---|---------|----------|
| ① | RADIUS | 408.13' |
| | ARC | 353.31' |
| | TANGENT | 188.58' |
| ② | RADIUS | 661.32' |
| | ARC | 228.05' |
| | TANGENT | 115.17' |
| ③ | RADIUS | 661.32' |
| | ARC | 166.39' |
| | TANGENT | 80.59' |
| ④ | RADIUS | 875.37' |
| | ARC | 610.02' |
| | TANGENT | 317.98' |
| ⑤ | RADIUS | 264.00' |
| | ARC | 351.48' |
| | TANGENT | 176.00' |
| ⑥ | RADIUS | 680.00' |
| | ARC | 170.23' |
| | TANGENT | 85.56' |
| ⑦ | RADIUS | 100.00' |
| | ARC | 284.91' |
| | TANGENT | 137.65' |
| ⑧ | RADIUS | 650.00' |
| | ARC | 151.91' |
| | TANGENT | 76.30' |
| ⑨ | RADIUS | 650.00' |
| | ARC | 110.90' |
| | TANGENT | 55.59' |
| ⑩ | RADIUS | 4300.00' |
| | ARC | 171.20' |
| | TANGENT | 85.62' |

SCALE: 1" = 200'

BEARINGS ARE REFERENCED TO THE EAST LINE OF THE SOUTHWEST QUARTER (SW 1/4) OF SECTION 22 ASSUMED N01°15'05"E.

I certify that I have surveyed the above described parcel of land and that the following Plat is an accurate survey and a true representation thereof and correctly shows the interior boundary lines of said parcel and the correct measurements thereof to the best of my knowledge and belief.

TERRY L. CORNELL
REGISTERED LAND SURVEYOR S-1905

TERRY L. CORNELL
S1905
WCLA
WISCONSIN
LAND SURVEYOR