

SURVEY PLAT

NF/116

Survey for: David Kruse

Sheet 4 of 4

October 3, 1980

Located partly in Lot 1 of Southfield Subdivision, City of Lancaster and partly in Outlot "S" of the Assessment Plat of the City of Lancaster, Grant County, Wisconsin.

CURVE DATA
 R = 271.56'
 Δ = 15°52'23"
 Arc = 75.23'



LEGEND:

- 2" Diameter iron pipe found.
- 1" Diameter iron pipe found.
- ▲ 3/4" Diameter reinforcing bar found.
- 1" Diameter steel rod found.
- 1" Diameter x 24" iron pipe weighing 1.13 lbs./lin. ft. placed.

LOT 1
SOUTHFIELD SUBDIVISION

Parcel 2
0.43 acres

Parcel 1
0.34 acres

Parcel 3
0.37 acres

OUTLOT "S"
ASSESSMENT PLAT

East line of Southview Subdivision - Recorded Bearing of South

SE Corner of Southfield Subdivision.
N 88° 54' 00" W
6.81'

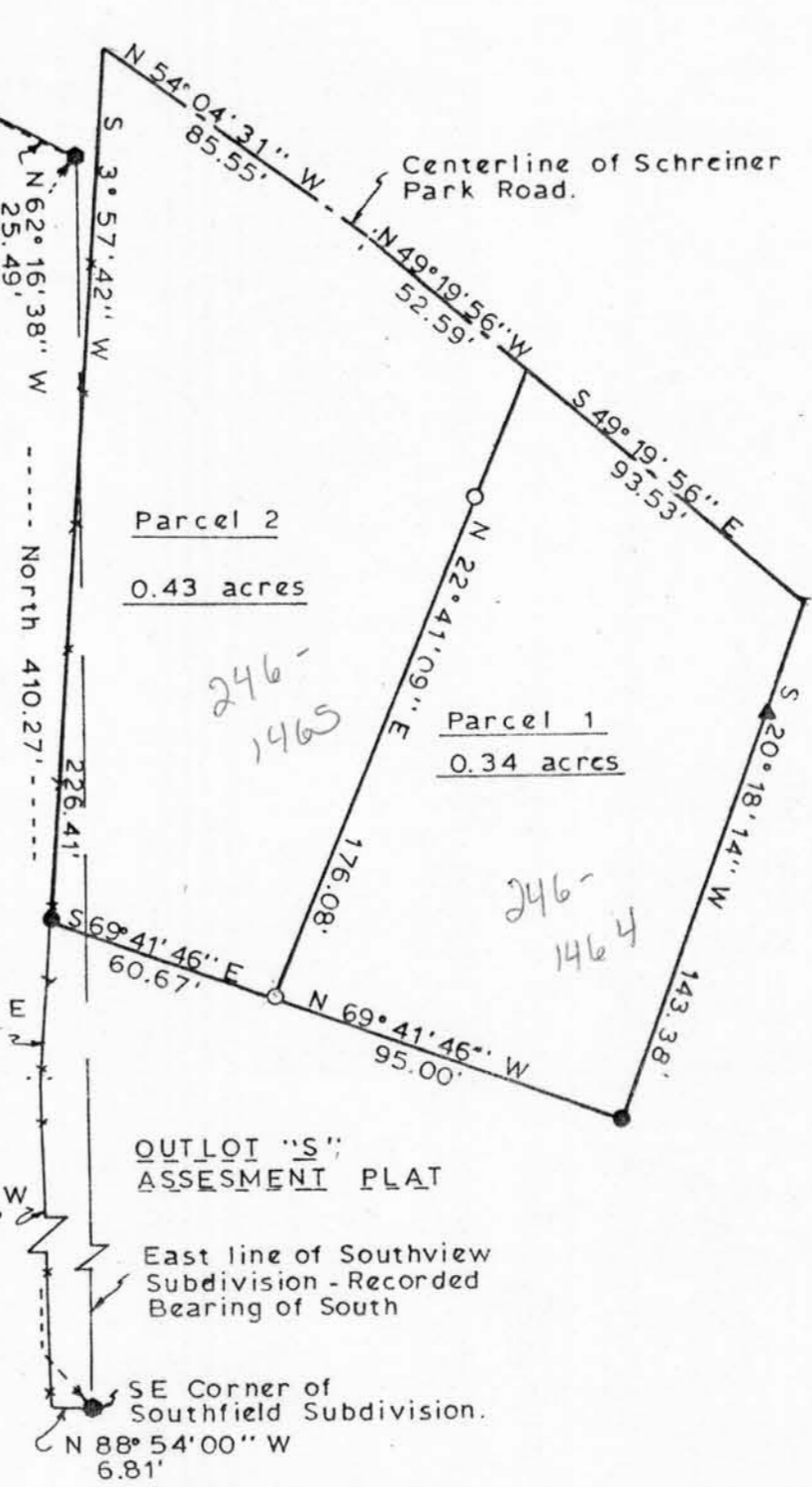

Kenneth A. Kerst, Jr.
 Kenneth A. Kerst, Jr.
 Registered Land Surveyor 5-1385



WOODLAND CONSULTANTS, INC.
 RICHLAND COUNTY BANK BUILDING, RICHLAND CENTER, WISCONSIN