

NF 96

Sec 8 T4N R 3W

South Lancaster Twp.

MEISTER SURVEY

NOTE: BEARINGS REFERENCED TO THE E. LINE SW 1/4, SEC 8, T4N, R3W OF 4TH P.M., ASSUMED BRG = S 01°40'E

CENTER OF SECTION 8, T4N, R3W, 4TH P.M.
5/8" STEEL STAKE FOUND

SCALE: 1" = 100'

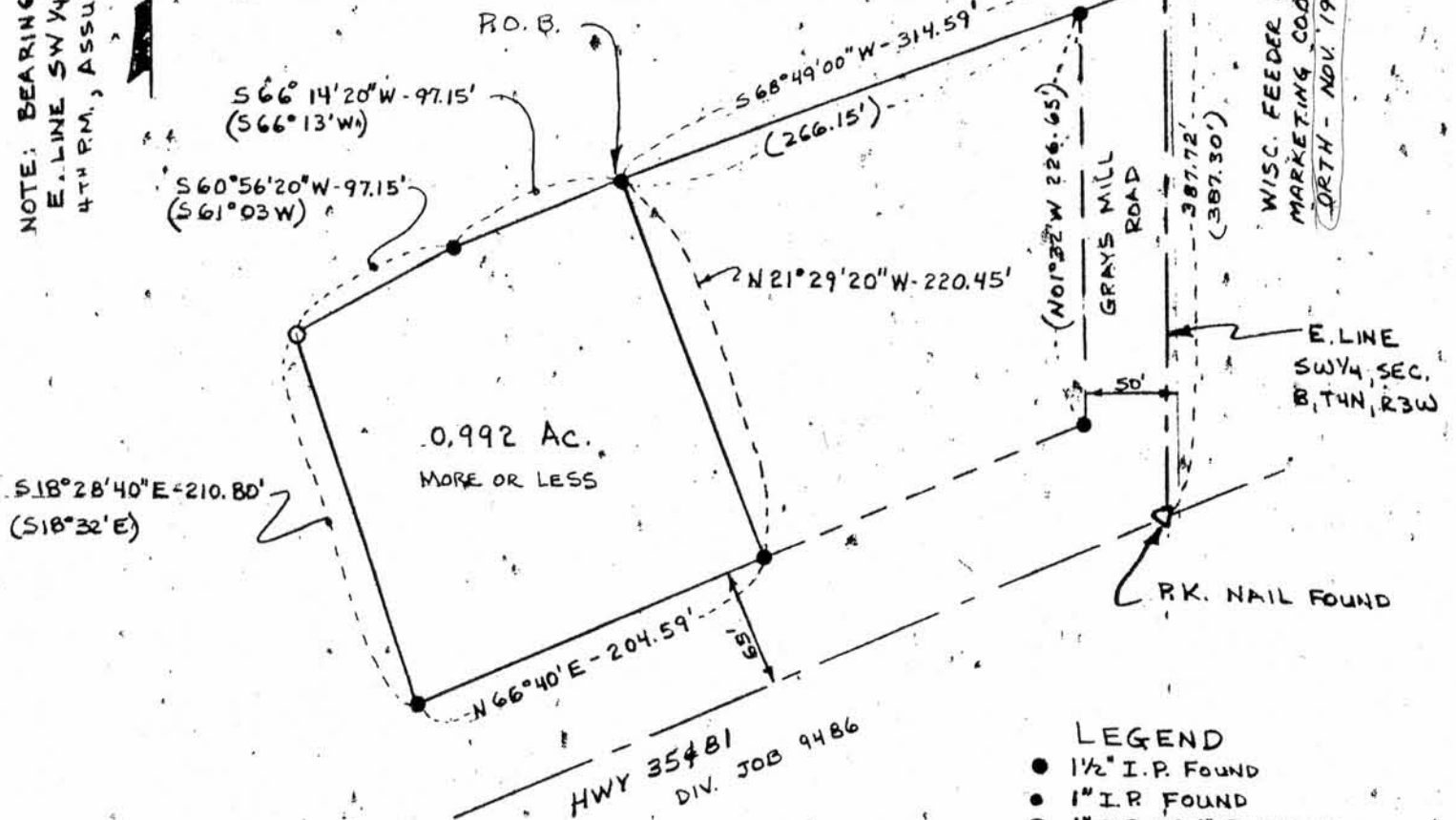
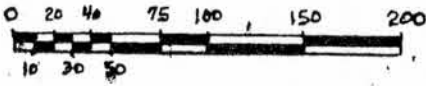

NOTE: PARCEL SHOWN IS PART OF PARCEL DESC. 502-557

LEGAL DESCRIPTION: A parcel of land located in the NE 1/4, SW 1/4, Section 8, T4N, R3W of the 4th P.M., South Lancaster Township, Grant County, Wisconsin described as follows:

Commencing at the center of said section 8; thence S 01°40'E 93.04 feet along the East line of SW 1/4 of said section 8; thence S 68°49'W 314.59 feet to the point of beginning;
thence S 66°14'20" W 97.15 feet (rec. as S 66°13'W)
thence S 60°56'20" W 97.15 feet (rec. as S 61°03'W)
thence S 18°28'40" E 210.80 feet (rec. as S 18°32'E)
thence N 66°40'00" E 204.59 feet along the northerly R.O.W. of S.T. H#35
thence N 21°29'20" W 220.45 feet to the point of beginning

Containing .0.992 Acres more or less.

SURVEYOR'S CERTIFICATE: I, John G. Cejka, Registered Land Surveyor, hereby certify: That a survey has been performed by me or under my direct supervision and that I have mapped and surveyed a parcel of land located in the Township of South Lancaster, Grant County, Wisconsin, as described above; That I have surveyed and mapped that property shown hereon according to the direction of C. Winkler of Greater Grant Realty, Lancaster, Wisconsin; and that this map is a correct representation thereof to the best of my knowledge and belief.

John G. Cejka
John G. Cejka, RLS #1222

3-10-85
date

