

NF 60

Patrick Malone Property  
Proposed for Annexation  
to  
City of Platteville, Wis.

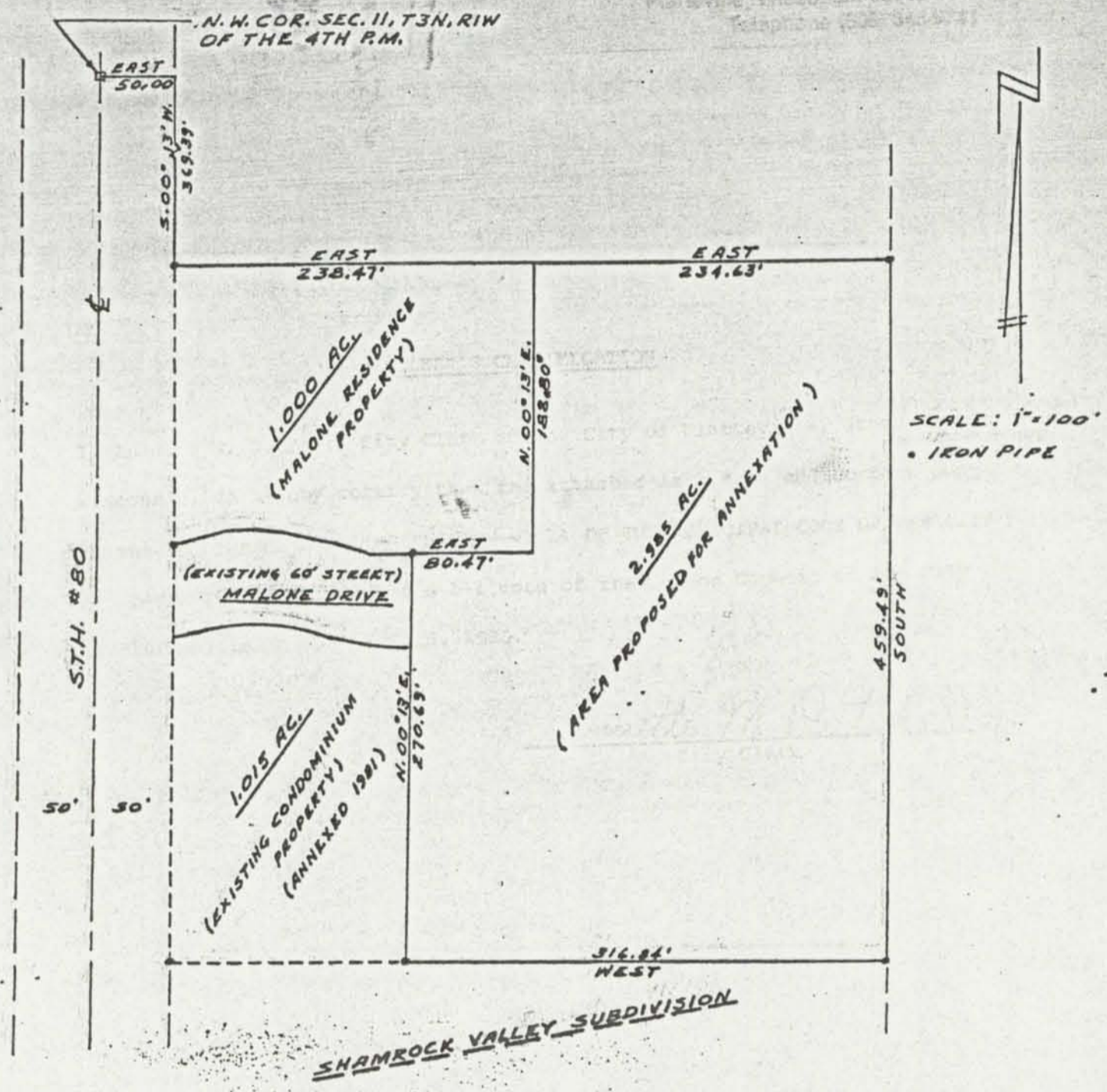

Legal Description

Commencing at the N.W. Corner of Sec. 11, T3N, R1W of the 4th P.M., Grant County, Wisconsin; thence East 50.00 ft. to the East line of S.T.H. #80; thence S. 00° 13' W. 369.39 ft.; thence East 238.47 ft. to the point of beginning; thence East 234.63 ft.; thence South 459.49 ft.; thence West 316.84 ft.; thence N. 00° 13' E. 270.69 ft.; thence East 80.47 ft.; thence N. 00° 13' E. 188.80 ft. to the point of beginning, containing 2.985 acres, more or less, said described tract being a part of the N.W. 1/4 of the N.W. 1/4 of Sec. 11, T3N, R1W of the 4th P.M.

I, John F. Orth, Registered Land Surveyor, prepared the foregoing plat.

Dec. 9, 1985

Date

John F. Orth RLS-310

