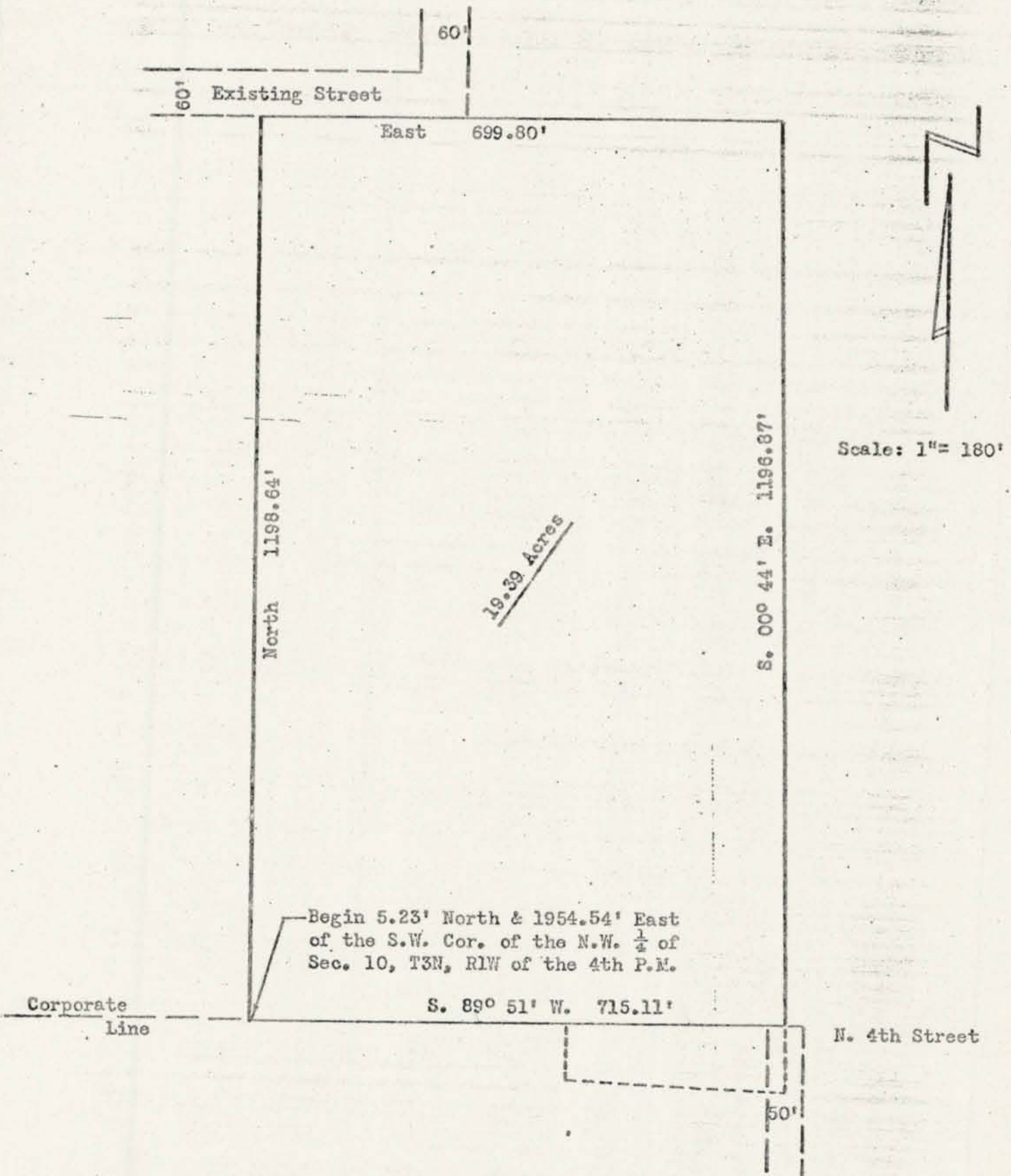

EXHIBIT "A"

PROPERTY PROPOSED FOR ANNEXATION TO THE CITY OF PLATTEVILLE  
FROM PLATTEVILLE TOWNSHIP

(OWNER: JOSEPH G. COLALUCA, PLATTEVILLE)  
and  
MARY L. COLALUCA



I, John F. Orth, Registered Land Surveyor, hereby certify that I have surveyed the above property and that this Plat is a true representation of the land surveyed.

*John F. Orth*  
John F. Orth RLS-340  
4/7/78