

NF 45



Stock No. 26273

ORTH SURVEY

Francis Langmeier Property
Hazel Green, Wisconsin

Commencing at the S.E. Corner of Lot 6 of the recorded plat of Scrabble Creek Subdivision West in the Village of Hazel Green, T1N, R1W of the 4th P.M., Grant County, Wisconsin; thence North 644.58 ft. and West 231.87 ft. to a point on the northerly right-of-way line of C.T. Hwy. "W" and point of beginning; thence N. 02° 11' E. 536.36 ft.; thence S. 88° 13' E. 406.50 ft.; thence S. 02° 11' W. 536.36 ft. to the North right-of-way line of C.T. Hwy. "W"; thence along said right-of-way line the following five courses: N. 85° 47' W. 222.85 ft.; thence S. 01° 49' W. 17.00 ft.; thence along the arc of a 1465.5 ft. radius curve, concave southerly, having a long chord bearing N. 87° 01' W. 154.19 ft.; thence N. 02° 09' W. 7.00 ft.; thence along the arc of a 1472.5 ft. radius curve, concave southerly, having a long chord bearing S. 86° 35' W. 29.32 ft. to the point of beginning, containing 5.00 acres, more or less, said described tract being located in the N.E. 1/4 of the N.E. 1/4 of Sec. 25, T1N, R1W of the 4th P.M., Grant County, Wisconsin.

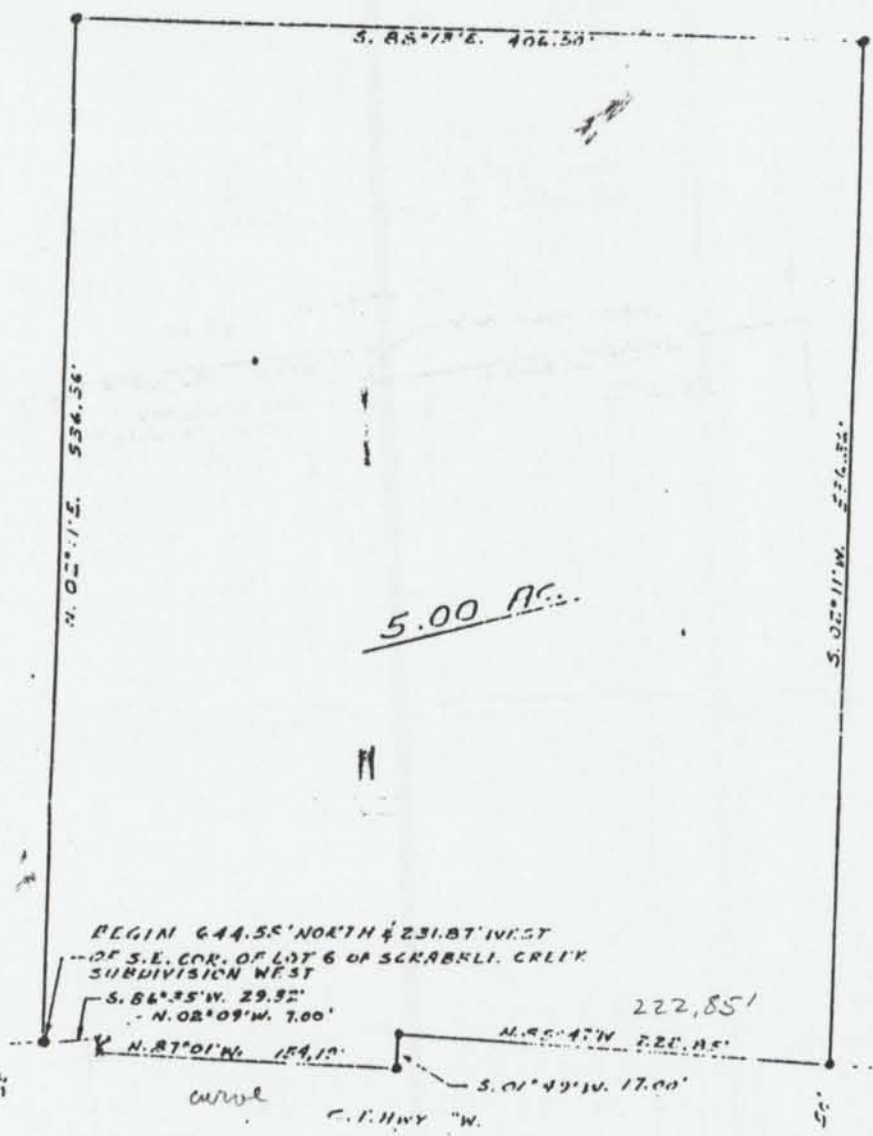

SCALE: 1" = 100'
 • 1" x 24" IRON PIPE
 x RIGHT-OF-WAY POSTS

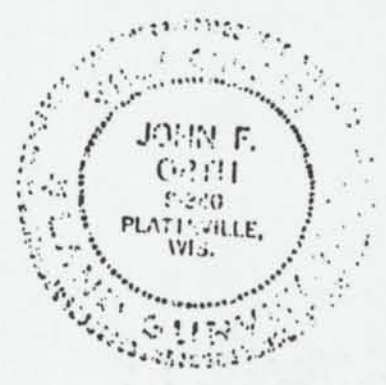

I hereby certify that I surveyed the above described property and that this is a correct representation thereof to the best of my knowledge and belief.

Dec 12/1986
 Date

John F. Orth
 RLS-340