

NF42

Commencing at the N.W. Corner of the N.E. 1/4 of Sec. 6, T3N, R1W of the 4th P.M., Grant County, Wisconsin; thence N.89°24'50"E. 313.48 ft. along the North line of said Sec. 6 to the southerly right-of-way line of S.T.H.#81; thence S.63°13'10"E. 230.10 ft. along said southerly right-of-way line to a point of curve; thence 183.93 ft. along the arc of a 3880.00 ft. radius curve, concave northeasterly, having a long chord bearing S.64°34'40"E. 183.91 ft. to the point of beginning; thence 25.95 ft. along the arc of a 3880.00 ft. radius curve, concave northeasterly, having a long chord bearing S.66°07'30"E. 25.94 ft.; thence S.08°26'W. 1115.03 ft. (also recorded as S.08°30'W. 1115.30 ft.); thence S.87°45'W. 293.44 ft.; thence N.08°26'E. 747.13 ft.; thence S.81°34'E. 263.35 ft.; thence N.08°26'E. 429.21 ft. to the point of beginning, containing 5.01 acres, more or less.

Platteville Twp.

N.W. COR. OF N.E. 1/4 OF SEC. 6,
T3N, R1W. OF 4TH P.M.

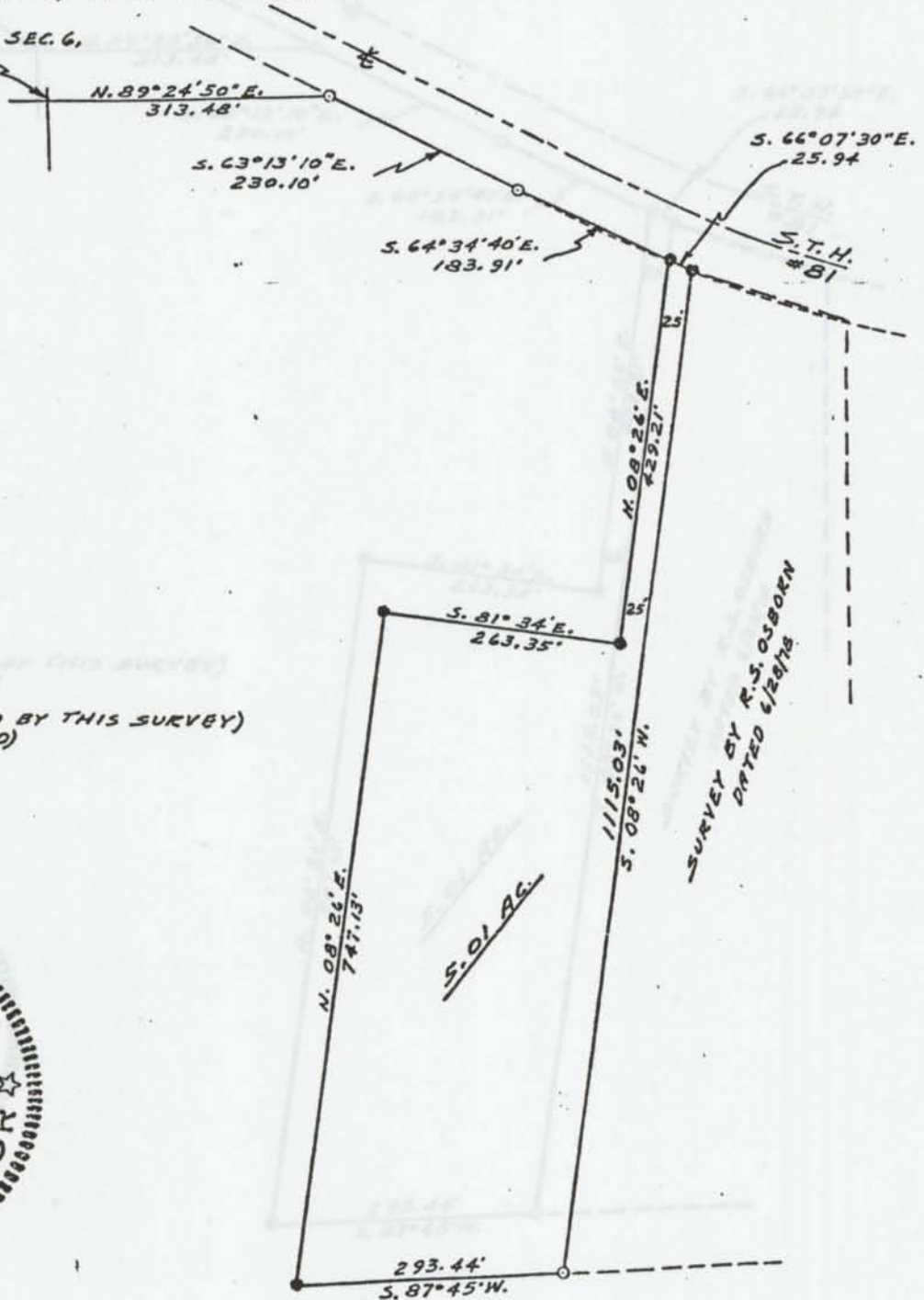

SCALE: 1" = 200'

- 1" x 24" IRON PIPE (PLACED BY THIS SURVEY)
- 1" x 24" IRON PIPE (FOUND)

