

NF 37

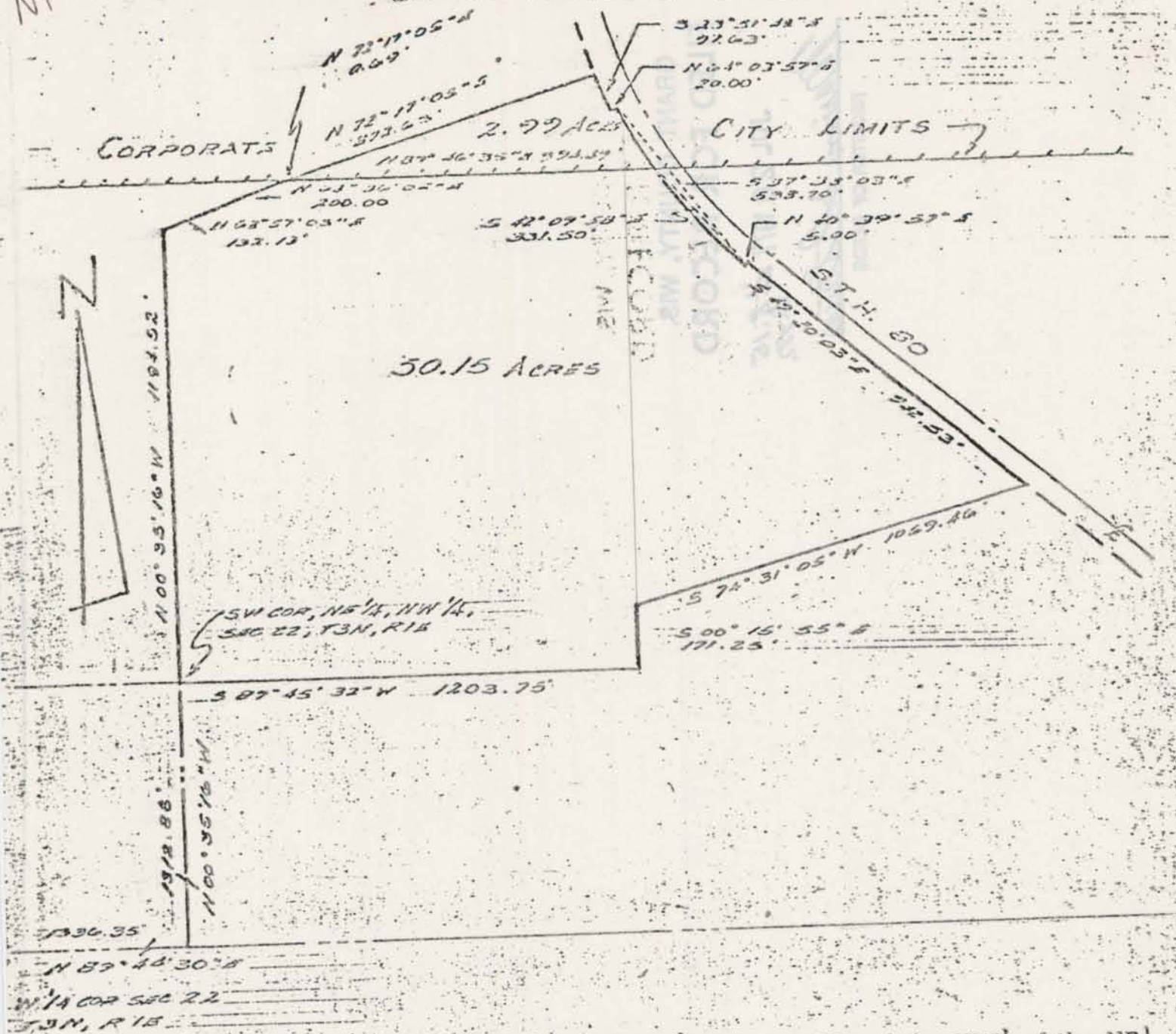

A parcel of land located in the NE $\frac{1}{4}$ of the NW $\frac{1}{4}$, Section 22 and the NW $\frac{1}{4}$ of the NE $\frac{1}{4}$, Section 22, T3N, R1E, Grant County, Wisconsin described as follows: Commencing at the W $\frac{1}{2}$ corner of said Section 22; thence N89°44'30"E, 1336.35 feet; thence N00°35'16"W, 1312.88 feet to the SW corner of the NE $\frac{1}{4}$ of the NW $\frac{1}{4}$ of said Section 22 and the point of beginning; thence N00°35'16"W along the west line of the east $\frac{1}{2}$ of the NW $\frac{1}{4}$ of said Section 22, 1194.52 feet; thence N68°57'05"E, 132.18 feet; thence N68°56'05"E, 200.00 feet; thence N72°17'05"E, 994.49 feet to the north line of said Section 22; thence continuing along said north line N89°46'35"E, 994.49 feet to the westerly Right-of-Way of State Trunk Highway 80 and a point on a curve; thence southeasterly on said westerly Right-of-Way line on a curve to the left with a radius of 1328.3 feet and whose chord bears S42°09'58"E, 331.50 feet; thence along said westerly Right-of-Way N40°39'57"E, 5.00 feet; thence along said Right-of-Way S49°20'03"E, 942.53 feet; thence S74°31'05"W, 1069.46 feet; thence S00°15'55"E, 171.25 feet to the south line of the north $\frac{1}{2}$ of the NW $\frac{1}{4}$ of said Section 22; thence S89°45'32"W along said south line 1203.75 feet to the SW corner of the NE $\frac{1}{4}$ of the NW $\frac{1}{4}$ of Section 22 and the point of beginning. Said parcel contains 50.15 acres.

I hereby certify that I have made a survey according to the description furnished to me and that the plat drawn above is a true representation of that survey and is correct to the best of my knowledge and belief.

Michail Kukawica
Michail Kukawica Madison, Wis.
Registered Land Surveyor No. S-1243



Scale: 1" = 200'
Date: 3-31-77
o - Iron Stake Plc
o - Iron Stake Pd
Job No. 889
F.B. _____ P. _____

Dr. No. 4-6781