

NFA 28

Jamestown Twp.
Grant County, Wisconsin

Commencing at a point where the westerly right-of-way line of U.S.H. 61 & 151 intersects the North line of the S.W. 1/4 of the S.E. 1/4 of Sec. 16, T1N, R2W of the 4th P.M., Grant County, Wisconsin, which is 3947.73 ft. North and 1967.84 ft. West of the East 1/4 of Sec. 21, T1N, R2W of the 4th P.M., Grant County, Wisconsin; thence S. 24° 44' W. 185.46 ft.; thence S. 12° 43' W. 221.80 ft.; thence West 185.00 ft. to the point of beginning; thence S. 08° 55' W. 300.64 ft.; thence S. 77° 30' W. 120.00 ft.; thence N. 02° 14' E. 296.14 ft.; thence East 75.00 ft.; thence N. 04° 36' E. 27.15 ft.; thence East 75.04 ft. to the point of beginning, containing 0.90 acres, more or less, and being located in the S.W. 1/4 of the S.E. 1/4 of Sec. 16, T1N, R2W of the 4th P.M., Grant County, Wisconsin.

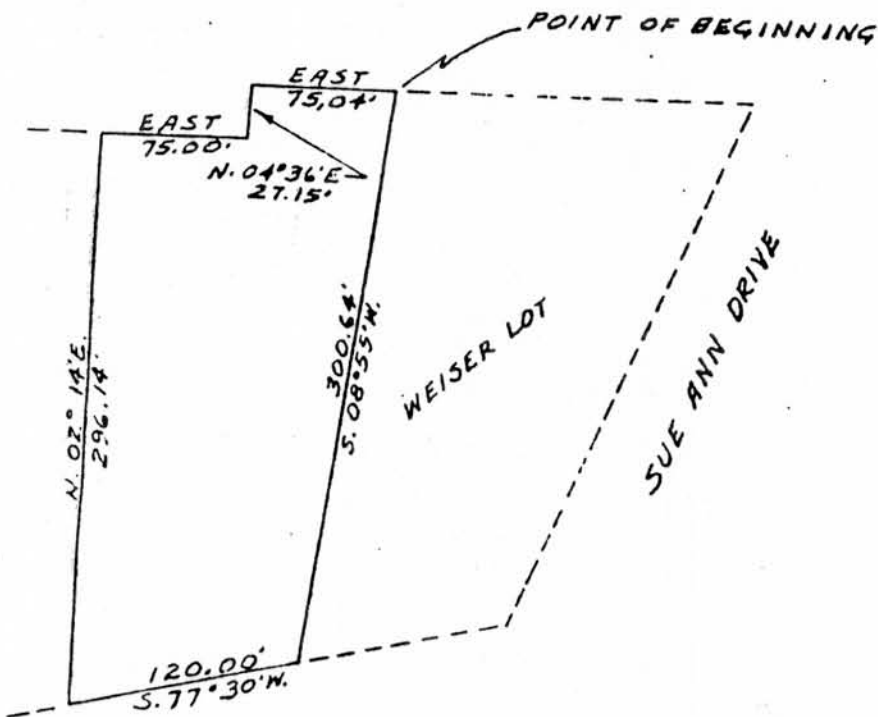

SCALE: 1" = 100'

5/2/88

