

NF 24

Platteville Twp Sec. 13N, R1W

DONALD MILES PROPERTY  
PLATTEVILLE TOWNSHIP  
GRANT COUNTY, WIS.  
7/15/77

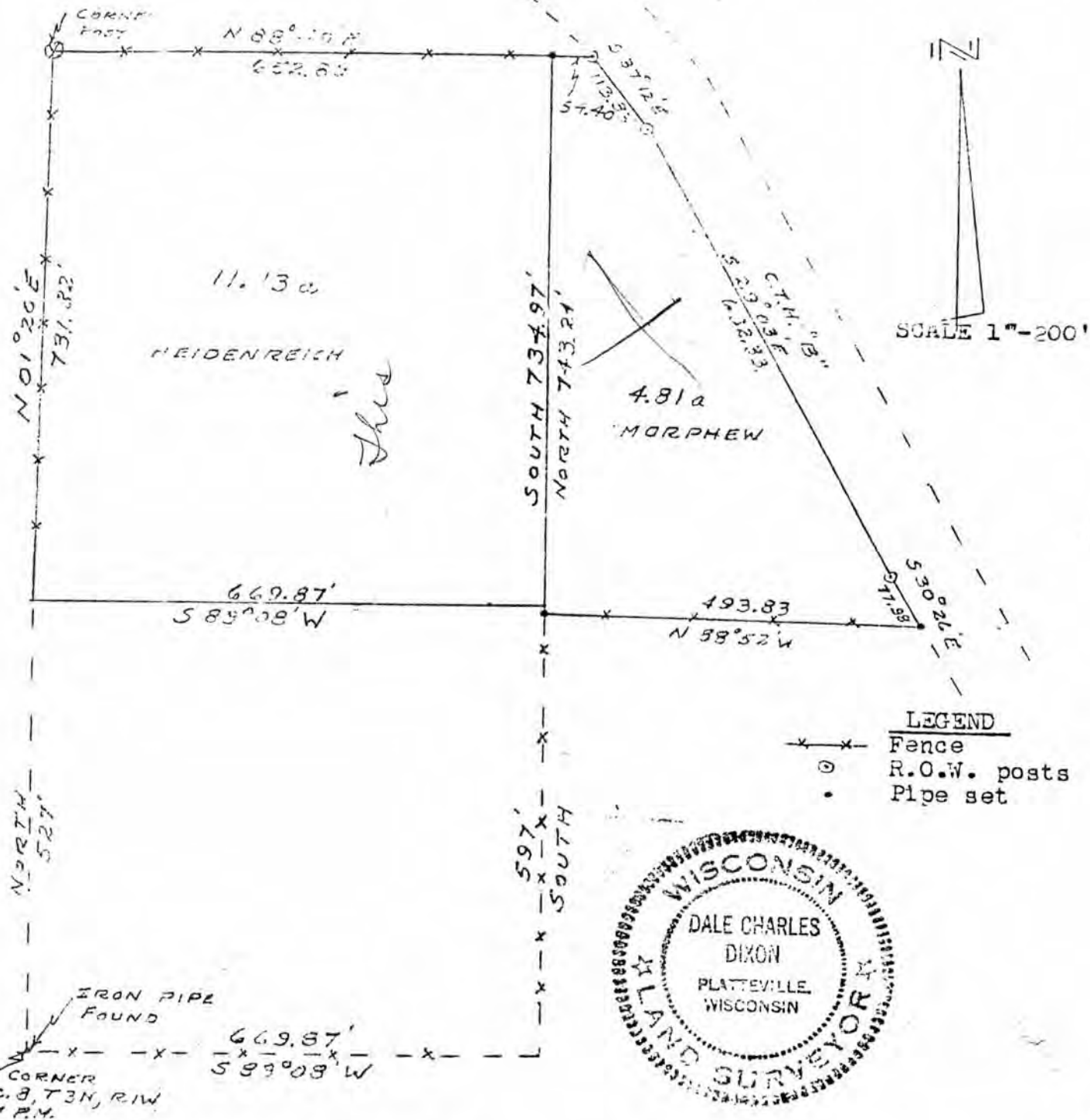

I, D.C. Dixon, registered surveyor, hereby certify that I surveyed the above land and that the above plat is a correct representation thereof.

*D.C. Dixon*  
D.C. Dixon

DONALD MILES TO CHARLES HEINENREICH

Commencing at the SW corner of Sec. 8, T3N, R1W, 4th P.M. Grant County, Wisconsin; thence North, 527.00 ft. to the point of beginning; thence N 01° 20' E, 731.82 ft. along the present fence to the NW corner of the SW $\frac{1}{4}$  of Sec. 8, T3N, R1W; thence N 88° 49' E, 652.89 ft. along the present fence and North line of the SW $\frac{1}{4}$  of the SW $\frac{1}{4}$  of Sec. 8; thence South, 734.97 ft.; thence S 89° 08' W, 669.87 ft. to the point of beginning, containing 11.13 acres more or less.

DONALD MILES TO ROBERT MORPHEW

Commencing at the SW corner of Sec. 8, T3N, R1W, 4th P.M. Grant County, Wisconsin; thence North, 527.00 ft.; thence N 01° 20' E, 731.82 ft.; thence N 88° 49' E, 54.40 ft. to the West right of way line of C.T.H. "B"; thence S 37° 12' E, 113.33 ft. along said right of way; thence S 29° 03' E, 632.33 ft. along said right of way; thence S 30° 26' E, 77.98 ft. along said right of way; thence N 88° 52' W, 493.83 ft.; thence North, 743.24 ft. to the point of beginning, containing 4.81 acres more or less.

*D.C. Dixon*  
D.C. Dixon

S-304