

NF 19

PLAT OF SURVEY

For: Toby Zimple  
(Harold Zimple, Jr.)

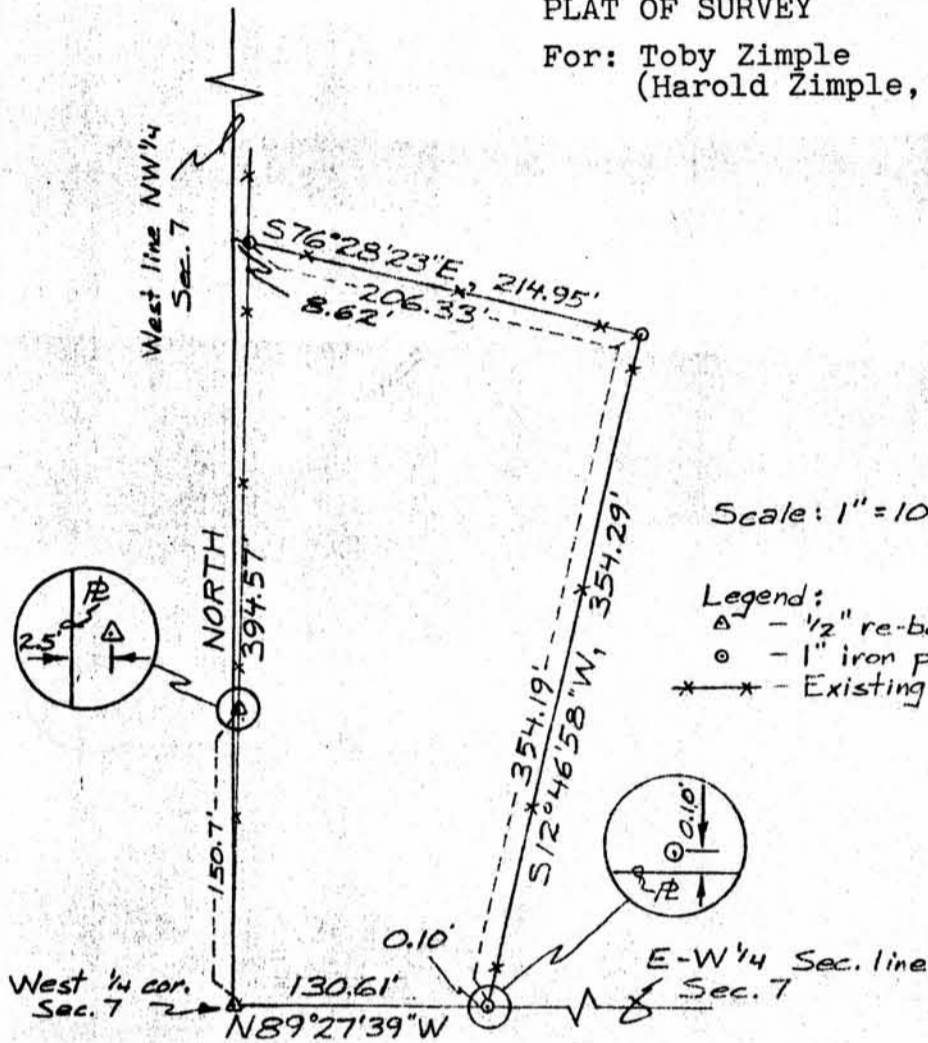

Scale: 1" = 100'

- Legend:
- △ - 1/2" re-bar fd.
  - - 1" iron pipe set
  - \* - Existing fence

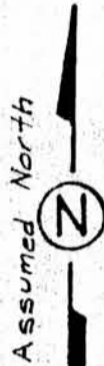

Bearings referenced to the West  
line of the NW 1/4 of Sec. 7-6-2W.  
Assumed bearing - NORTH

Survey: BP/GJ, May, 1978  
 Drawn: DAD  
 Ofc. No.: 78S050  
 Fld. Bk. No.: 28

PARCEL DESCRIPTION

A parcel of land located in the SW 1/4 of the NW 1/4 of Section 7, T6N, R2W, 4th P.M., Town of Fennimore, Grant County, Wisconsin, more particularly described as follows:

Beginning at the West 1/4 corner of said Sec. 7, said point being marked by a found 1/2" re-bar; thence North, 394.57' along the West line of said NW 1/4; thence S76°28'23"E, 8.62' to a 1" iron pipe; thence continuing S76°28'23"E, 206.33' to a 1" iron pipe; thence S12°46'58"W, 354.19' to a 1" iron pipe; thence continuing S12°46'58"W, 0.10' to the southerly line of said NW 1/4; thence N89°27'39"W, 130.61' along said southerly line to the point of beginning.

Said parcel contains 1.46 acres, more or less.

SURVEYOR'S CERTIFICATE

I hereby certify that I have made a survey according to the instructions furnished to me and that the plat drawn hereon is a correct representation of that survey to the best of my knowledge and belief.

*Laurence E. Schmit*

Laurence E. Schmit, RLS# S-1312  
 Southwest Engineering, Inc.  
 Dodgeville, Wis.  
 (608)935-3828

