

NF 11

SHEET 1 OF 3

CERTIFIED SURVEY MAP* NO. _____

VOLUME: _____ PAGE _____

PERFORMED FOR:
RODNEY ROGGENSACK
-DREW ESTATE

WEST 1/4 CORNER OF
SECTION 3, T4N, R3W,
4TH P.M., GRANT CO.
WISCONSIN
7/8" IRON BAR FD



S 00°34'21" E
822.12'

2648.34'

MAPLE ST
CL

BEARING REFERENCE: BEARINGS
REFERENCED TO THE WEST LINE
OF THE SW 1/4 OF SECTION 3,
ASSUMED TO BEAR S 00°34'21" E



MCKINLEY STREET
(R= N 00°34'21" E, 257.69')

P.O.B.

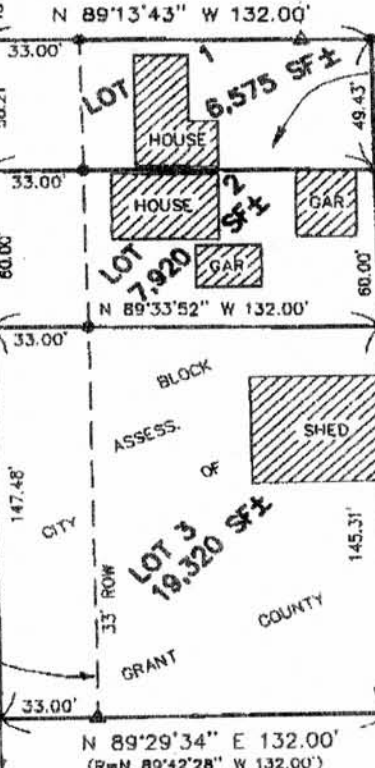

N 89°33'52" W
132.00'

59

PLAT

LANCASTER

N 00°34'50" W 254.74'



CITY CLERK - CERTIFICATE: I, DAVID KUEHNHAAR, CITY CLERK FOR
THE CITY OF LANCASTER, HEREBY CERTIFY THAT THIS LAND DIVISION
WAS APPROVED BY THE CITY OF LANCASTER ON THE _____ DAY OF
_____, 19____.

DAVID KUEHNHAAR, CITY CLERK

SW COR
SEC 3
7/8" IRON
BAR FOUND.

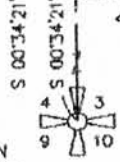

SW COR
NW 1/4
SW 1/4
SEC 3

0.212 ACRE SURVEY
BY LARRY AUSTIN
DATED 10-7-94

LEGEND

- 3/4" IRON BAR FOUND
- △ 1" IRON PIPE FOUND
- 3/4" X 24" ROUND IRON BAR SET AT 1.502#/LF
- (R =) RECORDED AS



SCALE 1" = 50'

PREPARED BY:

AUSTIN ENGINEERING

LARRY L. AUSTIN, RLS 1903
4211 5TH 81 E
LANCASTER, WI 53813
PHONE 608-723-6383
FAX 608-723-6702

DRAWN BY: AJ AUSTIN

DATE: 9-11-96

DWG. NO.:

APPROVED BY: LL AUSTIN

PROJECT

CREW: BS DK
FILE: C:\S3\LAN\LAN
FB: 98-12
File name: C:\EPSA\PROGRAM\DREW