

MAP OF BOUNDARY SURVEY

LOCATED IN PART OF THE NORTHEAST ONE-QUARTER OF THE SOUTHEAST ONE-QUARTER, PART OF THE NORTHWEST ONE-QUARTER OF THE SOUTHEAST ONE-QUARTER, PART OF THE NORTHEAST ONE-QUARTER OF THE SOUTHWEST ONE-QUARTER, PART OF THE SOUTHEAST ONE-QUARTER OF THE SOUTHWEST ONE-QUARTER AND PART OF THE SOUTHWEST ONE-QUARTER OF THE SOUTHEAST ONE-QUARTER, ALL IN SECTION 34, TOWNSHIP 8 NORTH, RANGE 3 WEST, TOWN OF BOSCOBEL, GRANT COUNTY, WISCONSIN.

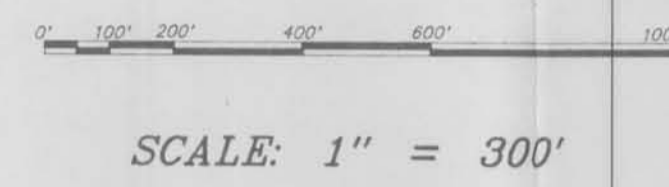
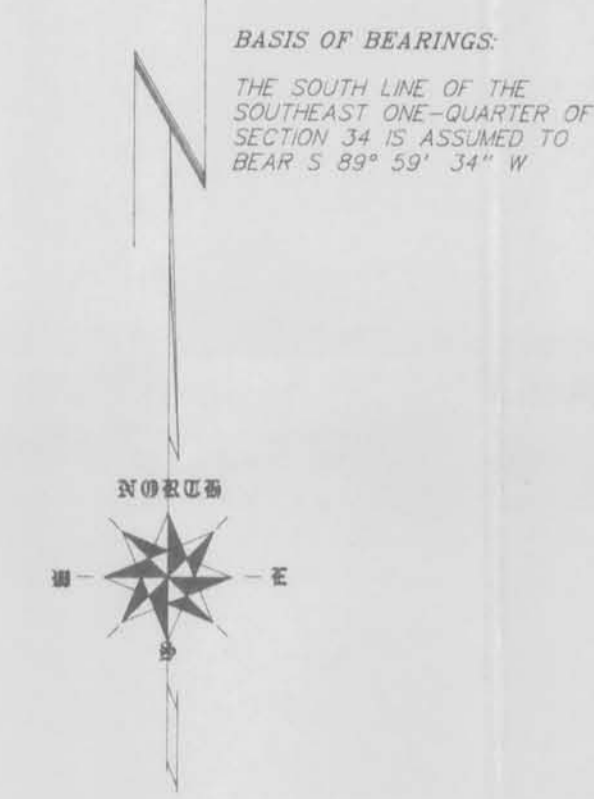

LEGEND

- --- INDICATES 3/4" X 24" IRON ROD PLACED (1.5 LBS / FT.)
- --- INDICATES 1" DIAMETER IRON PIPE LOCATED
- △ --- INDICATES 3/4" DIAMETER IRON ROD LOCATED
- (0.00') --- DATA IN PARENTHESIS IS AS PREVIOUSLY DESCRIBED

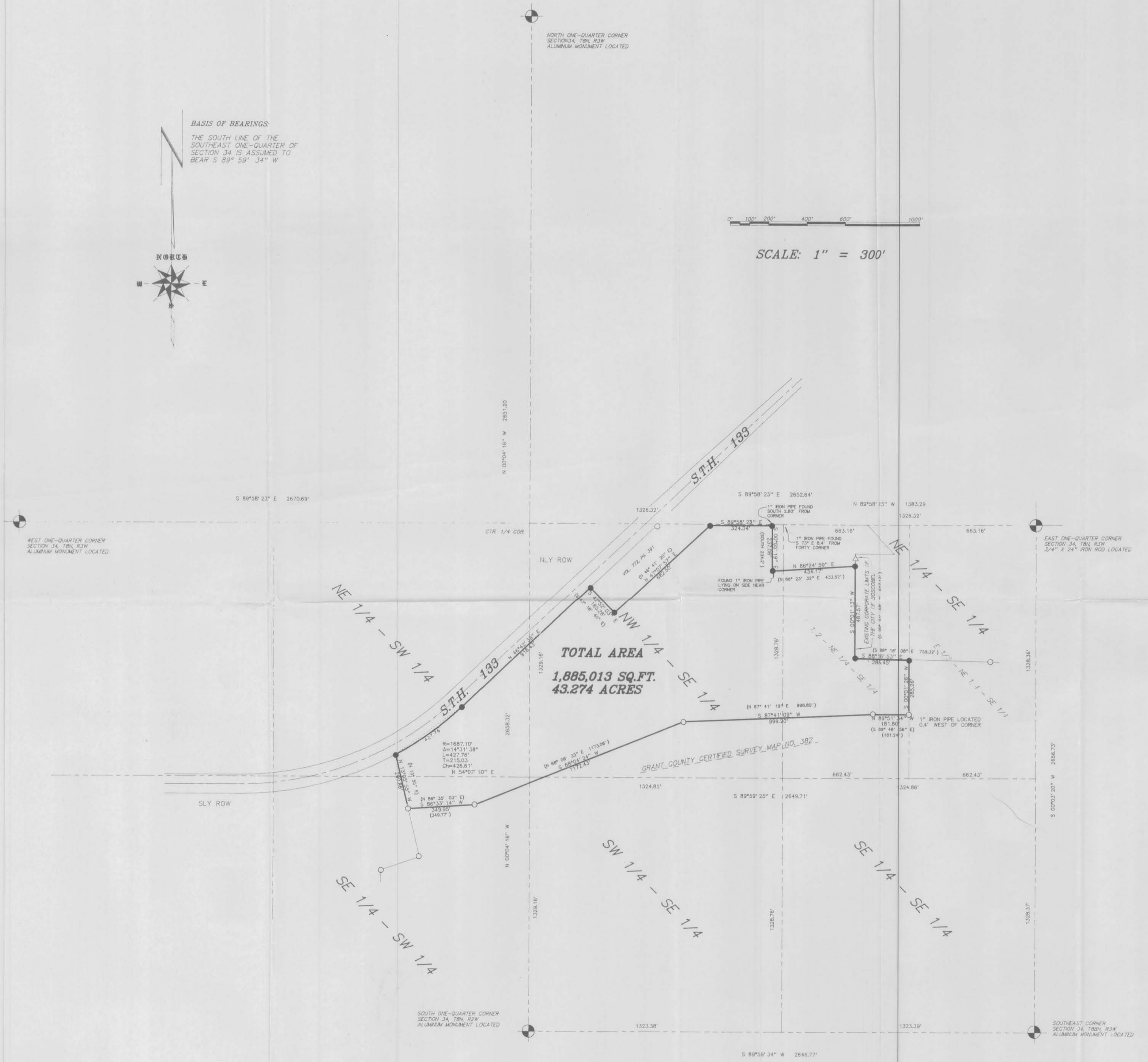

DESCRIPTION FOR: JOE KINTZLE

All that part of the Northeast One-quarter of the Southeast One-quarter, part of the Northwest One-quarter of the Southeast One-quarter, part of the Northeast One-quarter of the Southwest One-quarter and part of the Southeast One-quarter of the Southwest One-quarter of Section 34, Township 8 North, Range 3 West, Town of Boscobel, Grant County, Wisconsin bounded and described as follows:
 Commencing at the Southeast corner of Section 34;
 thence North 89° 58' 23" West, along the North line of the Southeast One-quarter, 1383.29 feet to the point of beginning of the parcel hereinafter described;
 thence South 00° 05' 19" East, 237.06 feet;
 thence North 86° 24' 59" East, 434.17 feet;
 thence South 00° 01' 13" West, 487.57 feet;
 thence South 88° 16' 53" East, 286.45 feet to a point on the East line of the West One-half of the Northeast One-quarter of the Southeast One-quarter;
 thence South 00° 01' 26" West, along said East line, 283.26 feet to the Northeast corner of Grant County Certified Survey Map number 382;
 thence North 89° 51' 34" West, along the North line of said Certified Survey Map, 181.60 feet;
 thence South 87° 43' 09" West, along said North line, 999.20 feet;
 thence South 68° 04' 24" West, along said North line, 1172.43 feet;
 thence South 86° 33' 14" West, along said North line, 349.95 feet;
 thence North 12° 05' 55" West, 290.86 feet to a point on the Southerly right-of-way line of State Trunk Highway 133, said point being on the arc of a curve concave to the North;
 thence Northeasterly 427.76 feet along said right-of-way line and the arc of said curve having a radius of 1687.10 feet and a central angle of 14° 31' 38", chord bearing North 54° 07' 10" East, 426.61 feet to the point of tangency of said curve;
 thence North 46° 42' 36" East, along said right-of-way line, 916.43 feet;
 thence South 42° 52' 03" East, 185.26 feet;
 thence North 47° 07' 57" East, 682.50 feet to a point on the North line of the Southeast One-quarter of Section 34;
 thence South 89° 58' 23" East, along said North line, 324.34 feet to the point of beginning.
 The above described parcel of land contains 1,885,013 square feet or 43.274 acres of land and is subject to all easements and right-of-ways of record.

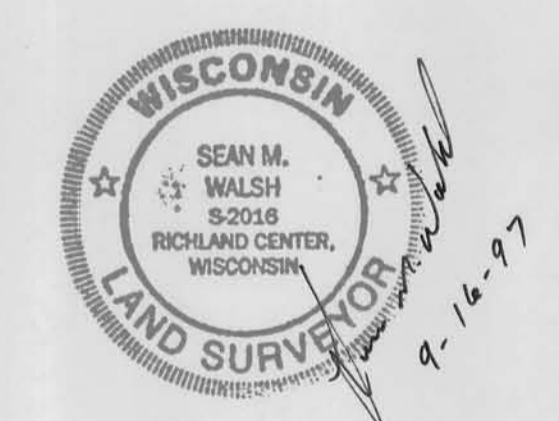

I HAVE SURVEYED THE PROPERTY DEPICTED HEREON AND THIS IS A CORRECT REPRESENTATION THEREOF AND SHOWS THE SIZE AND LOCATION OF THE PROPERTY AND ITS EXTERIOR BOUNDARIES.
 THIS SURVEY IS MADE FOR THE EXCLUSIVE USE OF THE PRESENT OWNERS OF THE PROPERTY, AND ALSO THOSE WHO PURCHASE, MORTGAGE OR GUARANTEE THE TITLE THEREOF, WITHIN ONE (1) YEAR HEREOF; AND AS TO THEM I HEREBY CERTIFY THAT SAID SURVEY AND THIS MAP WERE MADE IN ACCORDANCE WITH ACCEPTABLE PROFESSIONAL STANDARDS AND THE INFORMATION CONTAINED HEREON IS TO THE BEST OF MY KNOWLEDGE, INFORMATION AND BELIEF A TRUE REPRESENTATION THEREOF.

JEWELL & ASSOC., INC.
 ENGINEERS - SURVEYORS - ARCHITECTS
 P.O. BOX 486 - 133 NORTH CENTRAL AVENUE - RICHLAND CENTER, WI 53581