

RECD OCT 6 1997

Z 96

Section 2, T2N, R1W

PLAT OF SURVEY

LOCATED IN PART OF THE SOUTHEAST ONE-QUARTER OF THE SOUTHWEST ONE-QUARTER AND PART OF THE SOUTHWEST ONE-QUARTER OF THE SOUTHEAST ONE-QUARTER OF SECTION 2, TOWNSHIP 8 NORTH, RANGE 1 WEST, TOWN OF MUSCODA, GRANT COUNTY, WISCONSIN.
LOTS 44 AND 45 OF PINELAND - TOWN ADDITION.

SCALE: 1" = 100'



LEGEND

- --- INDICATES 1" IRON PIPE LOCATED
- --- INDICATES 2" IRON PIPE LOCATED
- ▲ --- INDICATES 3/4" X 24" IRON ROD PLACED (1.5 LBS / FT.)
- (00.00) --- DIMENSIONS IN PARENTHESIS ARE AS PREVIOUSLY DESCRIBED

SURVEY FOR:
BEATRICE LEHMAN
19014 SKYLINE DRIVE
MUSCODA, WI 53573

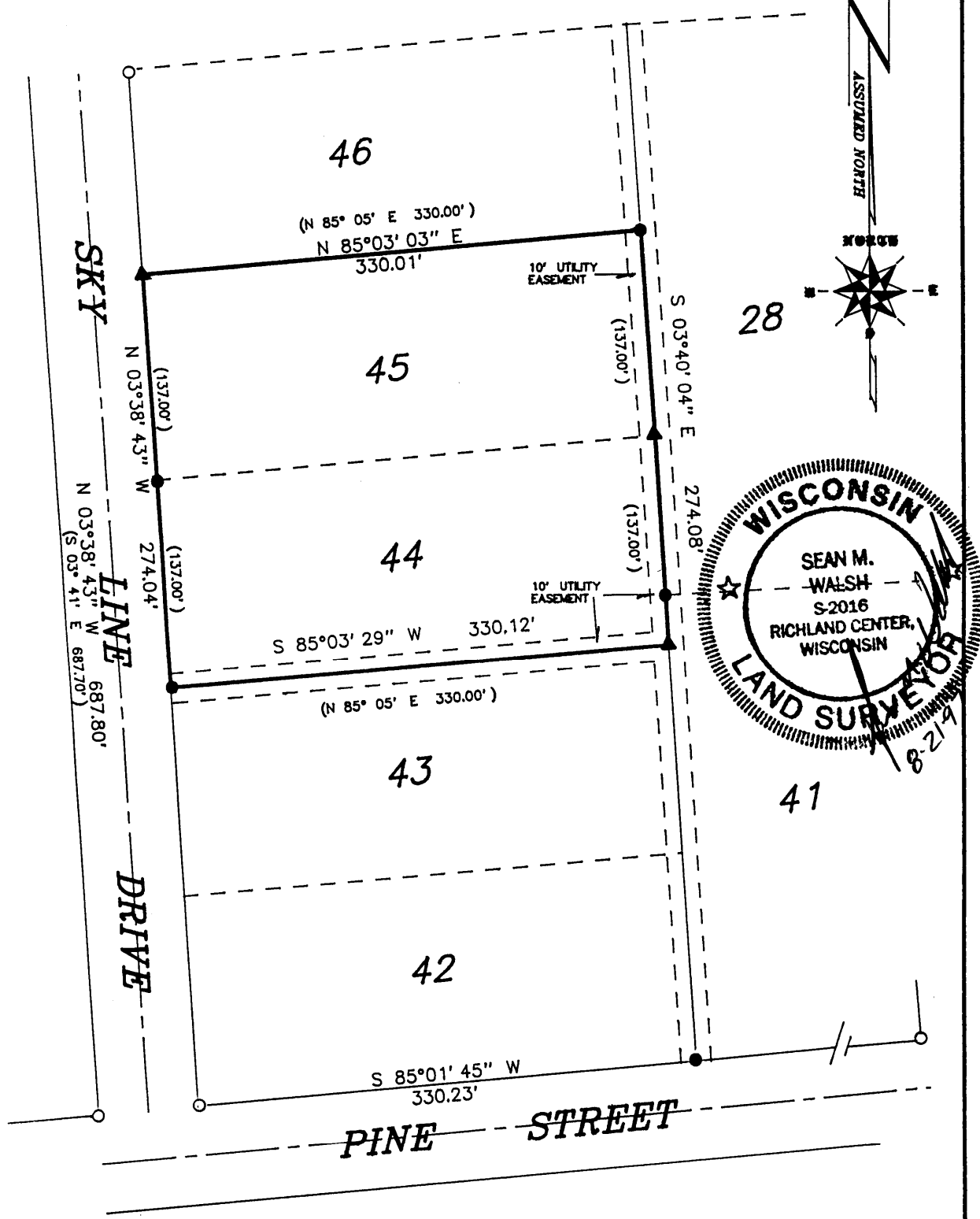

JEWELL & ASSOC., INC.
ENGINEERS - SURVEYORS - ARCHITECTS

P.O. BOX 486 - 133 NORTH CENTRAL AVENUE - RICHLAND CENTER, WI 53581