

PLAT OF SURVEY

DESCRIPTION:

FOR: Mark Kite

Being part of the N 1/2 of the SW 1/4 of Section 8, T6N, R1W
Township of Wingville, Grant County, Wisconsin, to wit:

Commencing at the S 1/4 corner of said Section 8; thence West, 1318.82'; thence North, 1939.14'; thence West, 20.04' to the POINT OF BEGINNING; thence S 87°14'53" W, 247.92' to a point in the centerline of Cass Hollow Road; thence traversing northerly along same as follow: said point also being on a curve concave towards the East, having a radius of 380.18', a central angle of 6°20'40", and direction to radius point of S 89°24'30" E; thence northerly, 42.10' along the arc of said curve, the chord of which bears N 3°45'50" E, 42.08'; thence N 6°00'40" E, 109.77'; thence N 7°21'55" E, 84.88' to the end of said centerline traverse; thence S 83°26'24" E, 257.57'; thence S 9°45'46" W, 196.86' to the point of beginning. Containing 54,631 s.f., (1.254 acres), more or less, and being subject to an easement for Cass Hollow Road along the westerly side thereof.

SURVEYOR'S CERTIFICATE

I HEREBY CERTIFY THAT I HAVE MADE A SURVEY ACCORDING TO THE DESCRIPTION AND/OR INSTRUCTIONS FURNISHED ME AND THAT THE PLAT DRAWN HEREON IS A CORRECT REPRESENTATION OF THAT SURVEY TO THE BEST OF MY KNOWLEDGE AND BELIEF.

Laurence E. Schmit 8-3-97
LAURENCE E. SCHMIT S-1312

SCALE: 1" = 100'

LEGEND:

- O 3/4" X 24" IRON PIPE SET
- + NOT MONUMENTED

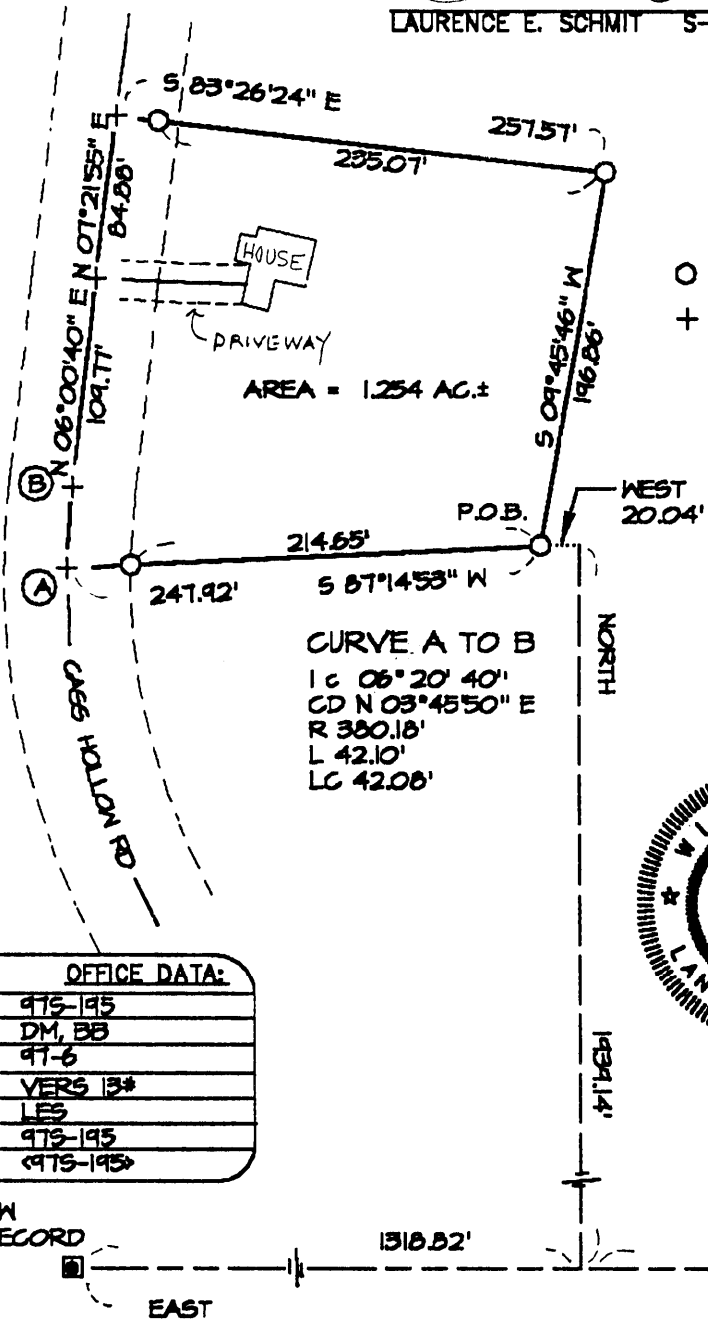

PLAT BEARINGS ARE REFERENCED TO THE SOUTH LINE OF THE SW 1/4 OF SECTION 8, T6N, R1W WHICH LINE IS RECORDED AS BEARING N 90°00' E BETWEEN MONUMENTED CORNERS

OFFICE DATA:	
JOB I.D.	975-195
SURVEY CREW	DM, BB
FIELD BOOK NO.	97-6
DWG. STORED	VERS 134
DRAWN BY	LES
DRAWING NO.	975-195
DATA FILE NO.	975-195

SW CORNER 8-6-1W
3/4" REBAR OF RECORD

S 1/4 COR 8-6-1W
3/4" REBAR FOUND

SCHMIT ENGINEERING & SURVEYING
206 S. IOWA ST DODGEVILLE, WI. 53533 (608)935-2721