

PLAT OF SURVEY

FOR TERRY SLACK
 RT. 1 BOX 321L
 PRAIRIE DU CHIEN, WI 53821

BY: STANLEY J. KING
 BLACKHAWK ENGINEERING LTD.
 2 INSIGHT DRIVE
 PLATTEVILLE, WISCONSIN 53818
 PHONE: (608) 348-4433

SHEET 1 OF 2

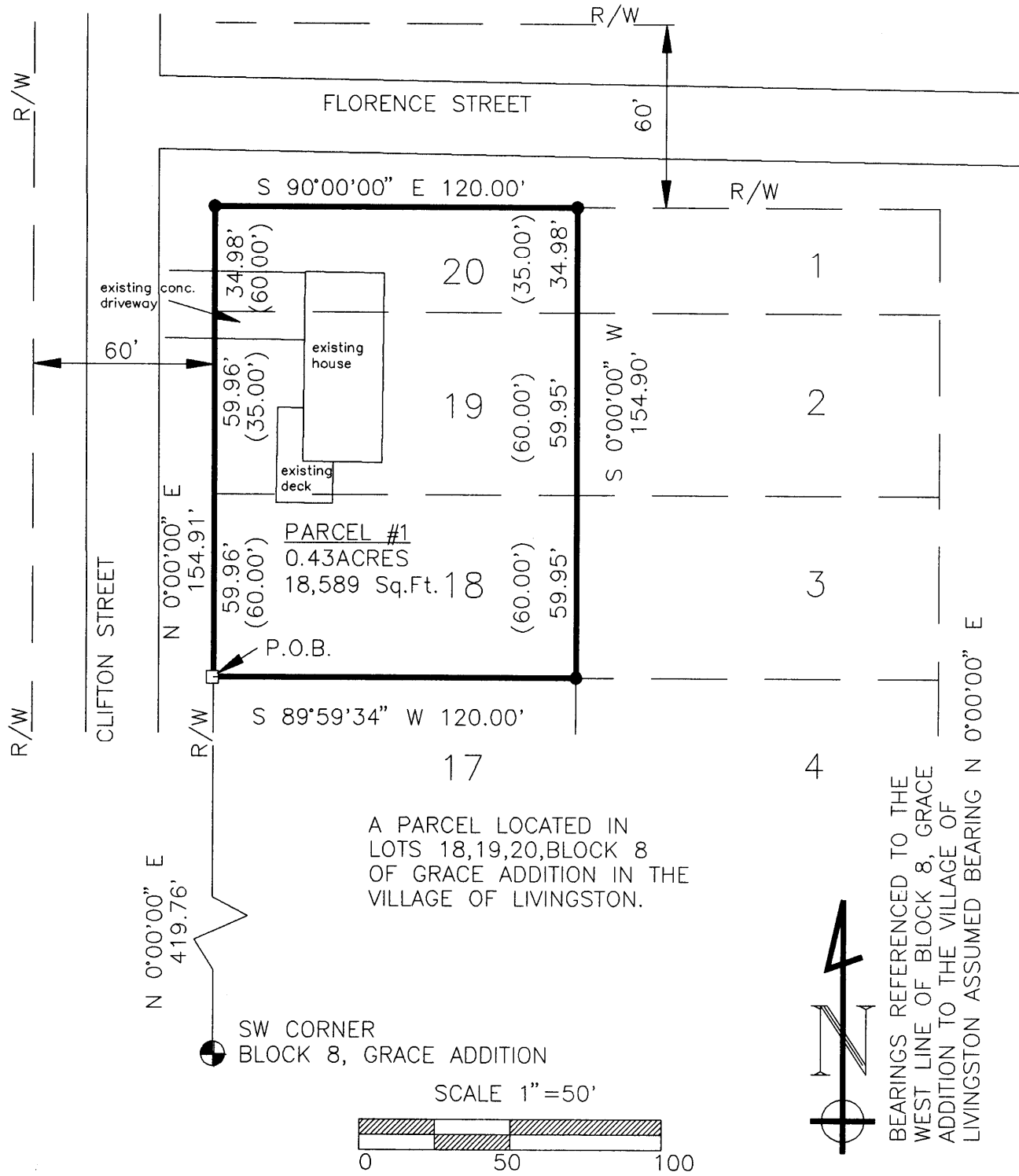

A PARCEL LOCATED IN
 LOTS 18,19,20,BLOCK 8
 OF GRACE ADDITION IN THE
 VILLAGE OF LIVINGSTON.



LEGEND

- 2" I.P. FOUND
- 3/4" REBAR SET
- 1.5 LB./FT. MINIMUM WEIGHT
- 3/4" REBAR FOUND
- () RECORDED AS
- PROPERTY LINE
- EXISTING RIGHT OF WAY

SURVEY
 M.M.M. B.P.N.

DRAWN BY
 M.M.M.

DATE
 SEPTEMBER 1997

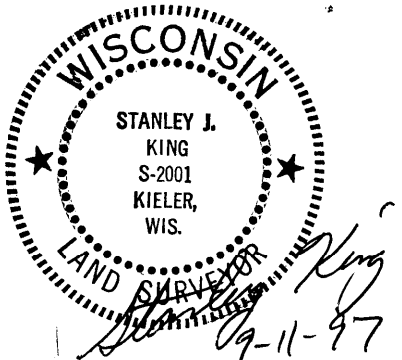

PLAT OF SURVEY

FOR: Terry Slack
RT. 1, Box 321L
Prairie du Chien, WI 53821

BY: Blackhawk Engineering, Ltd.
2 Insight Dr.
Platteville, WI 53818

Parcel #1

A parcel of land located in Lots 18, 19 and 20, Block 8, of Grace Addition to the Village of Livingston, Grant County, Wisconsin, more fully described as follows:

Commencing at the southwest corner of said Block 8 of Grace Addition, thence N 0° 00' 00" E 419.76' to the southwest corner of Lot 18 of said Block 8 and the point of beginning, thence continuing N 0° 00' 00" E 154.91' to the northwest corner of said Block 8, thence S 90° 00' 00" E 120.00' to the northeast corner of Lot 20 of said Block 8, thence S 0° 00' 00" W 154.90' to the southeast corner of said Lot 18 of Block 8, thence S 89° 59' 34" W 120.00' to the point of beginning.

The above described parcel contains 0.43 acres, more or less, and is subject to any and all easements of record and or usage.

SURVEYORS CERTIFICATE

I, Stanley J. King, Registered Land Surveyor, hereby certify in full compliance with Chapter 236 of the Wisconsin State Statutes and under the direction of Terry Slack, I have made a survey according to the description and instructions furnished to me and that the certified survey drawn herein is a correct representation of the survey to the best of my knowledge and belief.

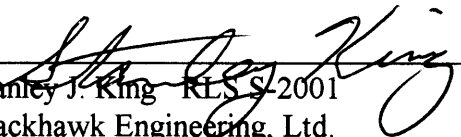
Stanley J. King - RLS S-2001
Blackhawk Engineering, Ltd.
2 Insight Dr.
Platteville, WI 53818
(608) 348-4433

9-11-97
Date

