

# PLAT OF SURVEY

FOR TERRY SLACK  
RT. 1 BOX 321L  
PRAIRIE DU CHIEN, WI 53821

BY: STANLEY J. KING  
BLACKHAWK ENGINEERING LTD.  
2 INSIGHT DRIVE  
PLATTEVILLE, WISCONSIN 53818  
PHONE: (608) 348-4433

SHEET 1 OF 2

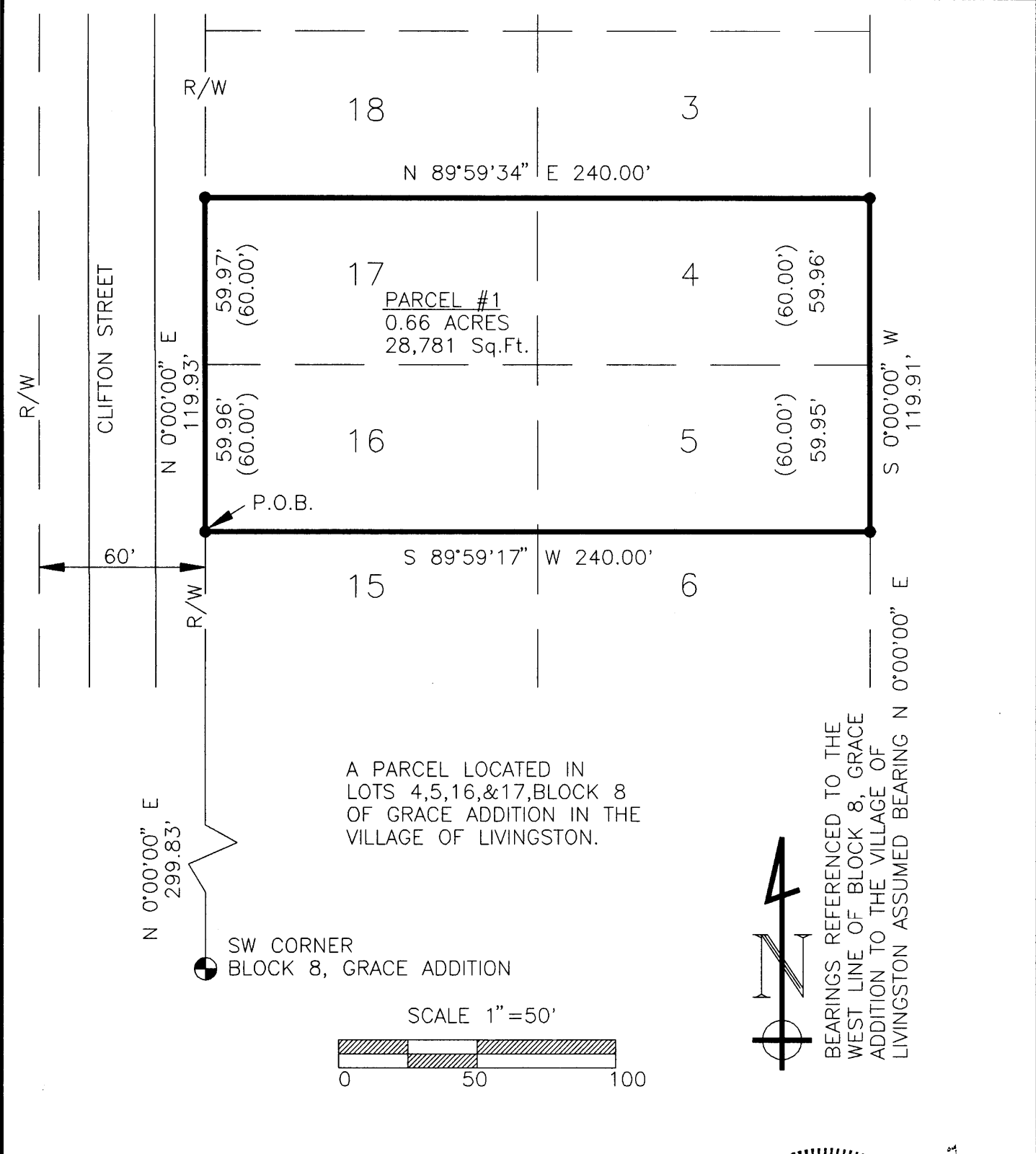

A PARCEL LOCATED IN LOTS 4,5,16,&17,BLOCK 8 OF GRACE ADDITION IN THE VILLAGE OF LIVINGSTON.

N 0°00'00" E  
299.83'

SW CORNER  
BLOCK 8, GRACE ADDITION

SCALE 1"=50'

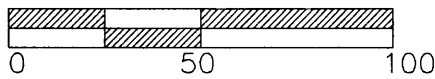

BEARINGS REFERENCED TO THE WEST LINE OF BLOCK 8, GRACE ADDITION TO THE VILLAGE OF LIVINGSTON ASSUMED BEARING N 0°00'00" E

## LEGEND

- 2" I.P. FOUND
- 3/4" REBAR SET
- 1.5 LB./FT. MINIMUM WEIGHT
- ( ) RECORDED AS PROPERTY LINE
- EXISTING RIGHT OF WAY

SURVEY  
M.M.M. B.P.N.

DRAWN BY  
M.M.M.

DATE  
SEPTEMBER 1997

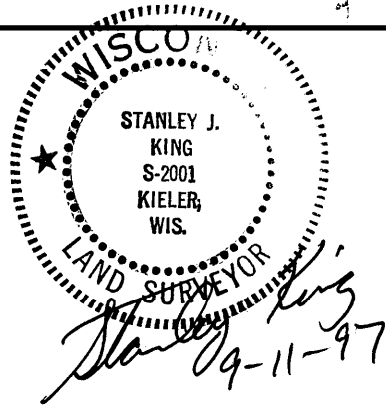

**PLAT OF SURVEY**

FOR: Terry Slack  
Rt. 1, Box 321L  
Prairie du Chien, WI 53821

BY: Blackhawk Engineering, Ltd.  
2 Insight Dr.  
Platteville, WI 53818

Parcel #1

A parcel of land located in Lots 4, 5, 16 and 17, Block 8, of Grace Addition in the Village of Livingston, Grant County, Wisconsin, more fully described as follows:

Commencing at the southwest corner of said Block 8 of Grace Addition, thence N 0° 00' 00" E 299.83' along the west line of said Block 8 to the southwest corner of Lot 16 of said Block 8 and the point of beginning, thence continuing N 0° 0' 00" E 119.93' to the northwest corner of Lot 17 of said Block 8, thence N 89° 59' 34" E 240.00' to the northeast corner of Lot 4 of said Block 8, thence S 0° 00' 00" W 119.91' to the southeast corner of Lot 5 of said Block 8, thence S 89° 59' 17" W 240.00' to the point of beginning.

The above described parcel contains 0.66 acres, more or less, and is subject to any and all easements of record and or usage.

**SURVEYORS CERTIFICATE**

I, Stanley J. King, Registered Land Surveyor, hereby certify in full compliance with Chapter 236 of the Wisconsin State Statutes and under the direction of Terry Slack I have made a survey according to the description and instructions furnished to me and that the certified survey drawn herein is a correct representation of the survey to the best of my knowledge and belief.

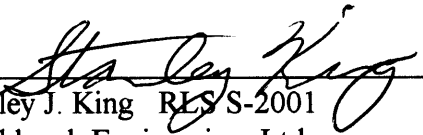
  
Stanley J. King RLS S-2001  
Blackhawk Engineering, Ltd.  
2 Insight Dr.  
Platteville, WI 53818  
(608) 348-4433

9-11-97  
Date

