

ALUMINUM MONUMENT FOUND AT N 1/4 CORNER OF SECTION 34, T6N, R5W

WALL FOUND SOUTH SIDE 12\"/>

PLAT OF SURVEY
 FOR: AGRI-BANK
 c/o DAVE WETZEL
 BERNARD MORAVITZ & BERNARD MEISTER

SHEET OF 2

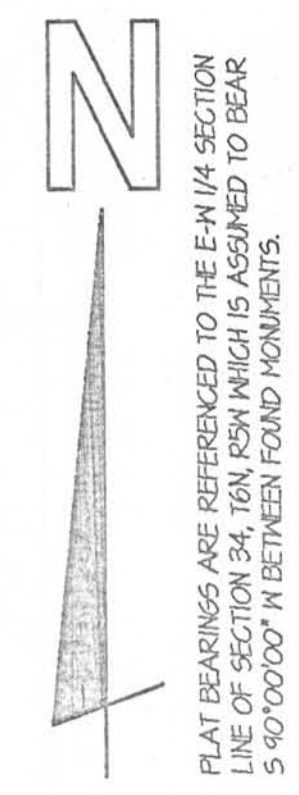

PLAT BEARINGS ARE REFERENCED TO THE E-W 1/4 SECTION LINE OF SECTION 34, T6N, R5W WHICH IS ASSUMED TO BEAR S 90°00'00\"/>

- LEGEND:**
- 1\"/>
 - 1/2\"/>
 - △ 5/8\"/>
 - IRON ROD FOUND
 - IRON PIPE FOUND
 - () FENCE
 - () RECORDED AS NO MONUMENT PLACED
 - POWER POLE

OFFICE DATA:	
JOB I.D.	975-102
SURVEY CREW:	ML RR
FIELD BOOK NO.:	96-11
DWG. STORED:	VERS3BP
DRAWN BY:	MIKE LOROSA
DRAWING NO.:	DIR975-102.DWG
DATA FILE NO.:	DIR975-102.DAT

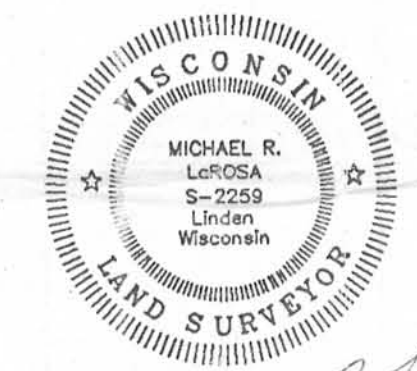

Michael R. LaRosa
 8/7/1997

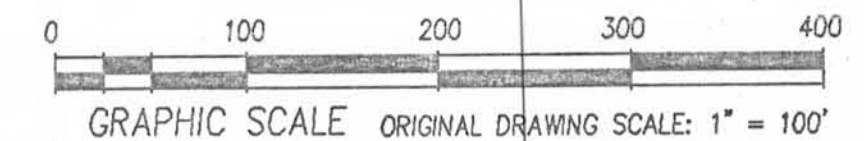

12.61 ACRES ±