

Sec 3, T4N, R3W

SITE MAP

REC'D AUG 26 1997

Z 81

OF THE
GRANT CO. ANNEX BUILDING PARCEL
 BEING LOTS 10, 9, AND PART OF LOT 8, ALL IN BLOCK 22 OF THE ORIGINAL
 PLAT OF THE VILLAGE OF LANCASTER, LOCATED IN THE NW 1/4 OF THE SW 1/4
 OF SECTION 3, TOWN 4 NORTH, RANGE 3 WEST, GRANT COUNTY, WI.

MAPLE STREET

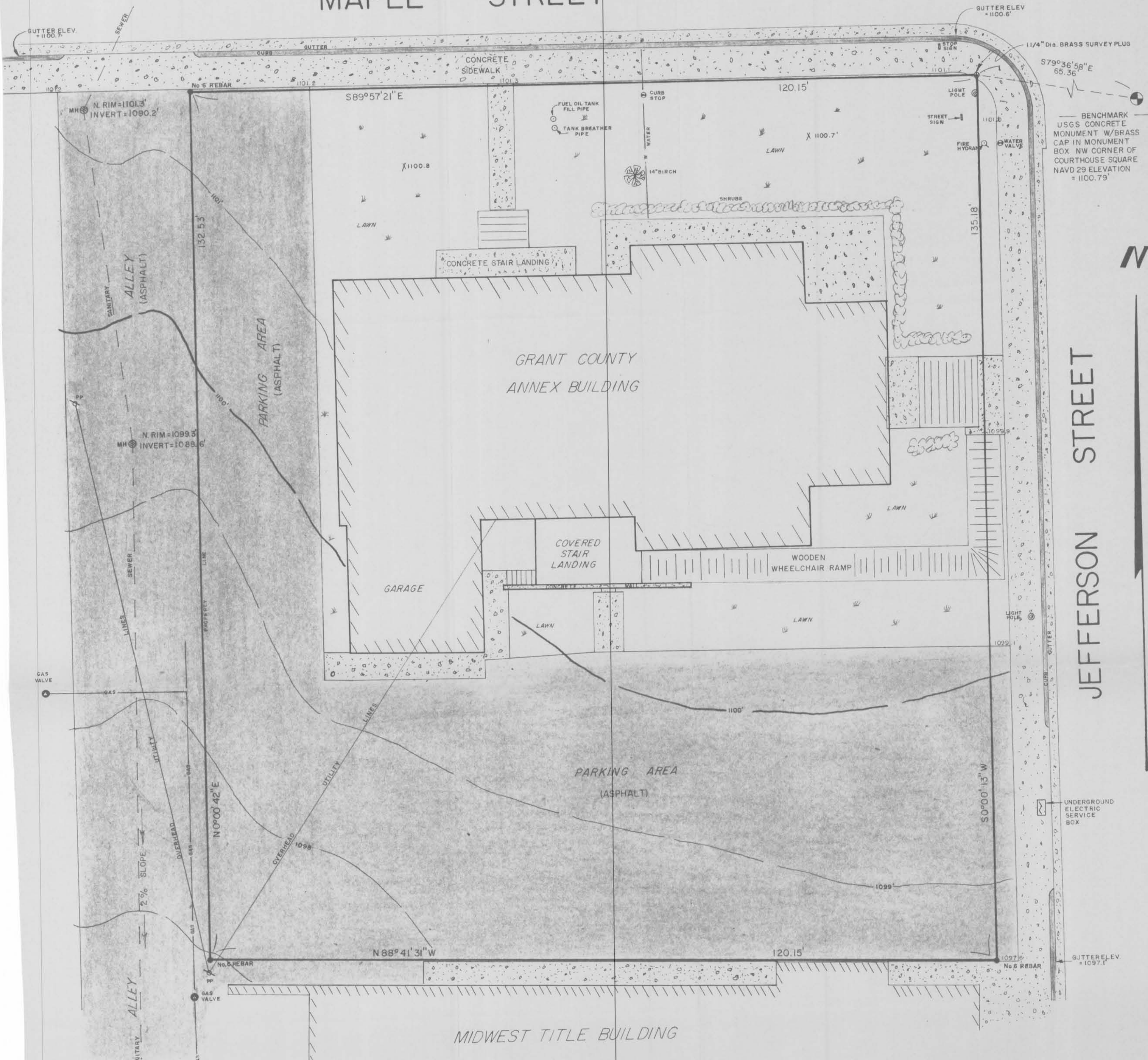

BENCHMARK
 USGS CONCRETE
 MONUMENT W/BRASS
 CAP IN MONUMENT
 BOX NW CORNER OF
 COURTHOUSE SQUARE
 NAVD 29 ELEVATION
 = 1100.79'

GRANT COUNTY
 ANNEX BUILDING

PARKING AREA
 (ASPHALT)

MIDWEST TITLE BUILDING

UTILITY LOCATIONS SHOWN ARE APPROXIMATE.
 LOCATION SERVICES PROVIDED BY SMP, INC.
 AND THE CITY OF LANCASTER. CONTACT DIGGER'S
 HOTLINE (800-242-8511) BEFORE EXCAVATING.



SCALE: 1 INCH = 10 FEET
 CONTOUR INTERVAL = 1 FOOT

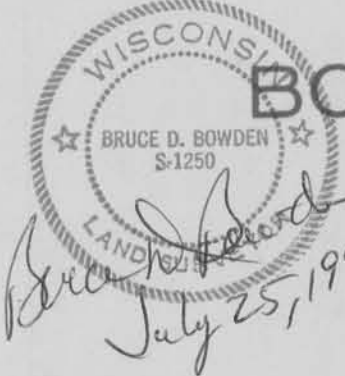

BOWDEN SURVEYING, LTD.
 819 W. MERRIMAC STREET
 DODGEVILLE, WI 53533
 PHONE (608) 935-5513