

PLAT OF SURVEY

LOCATED IN LOTS 7 AND 8 OF BLOCK 3 OF THE  
PLAT OF PARSON'S ADDITION TO THE VILLAGE OF  
TAFTON (NOW BLOOMINGTON), GRANT COUNTY, WISCONSIN

FOR: ELEANORA C. MORIS ESTATE  
320 CANAL STREET  
BLOOMINGTON, WI

BY: STANLEY J. KING  
BLACKHAWK ENGINEERING LTD.  
2 INSIGHT DRIVE  
PLATTEVILLE, WISCONSIN 53818  
PHONE: (608) 348-4433

SHEET 1 OF 2

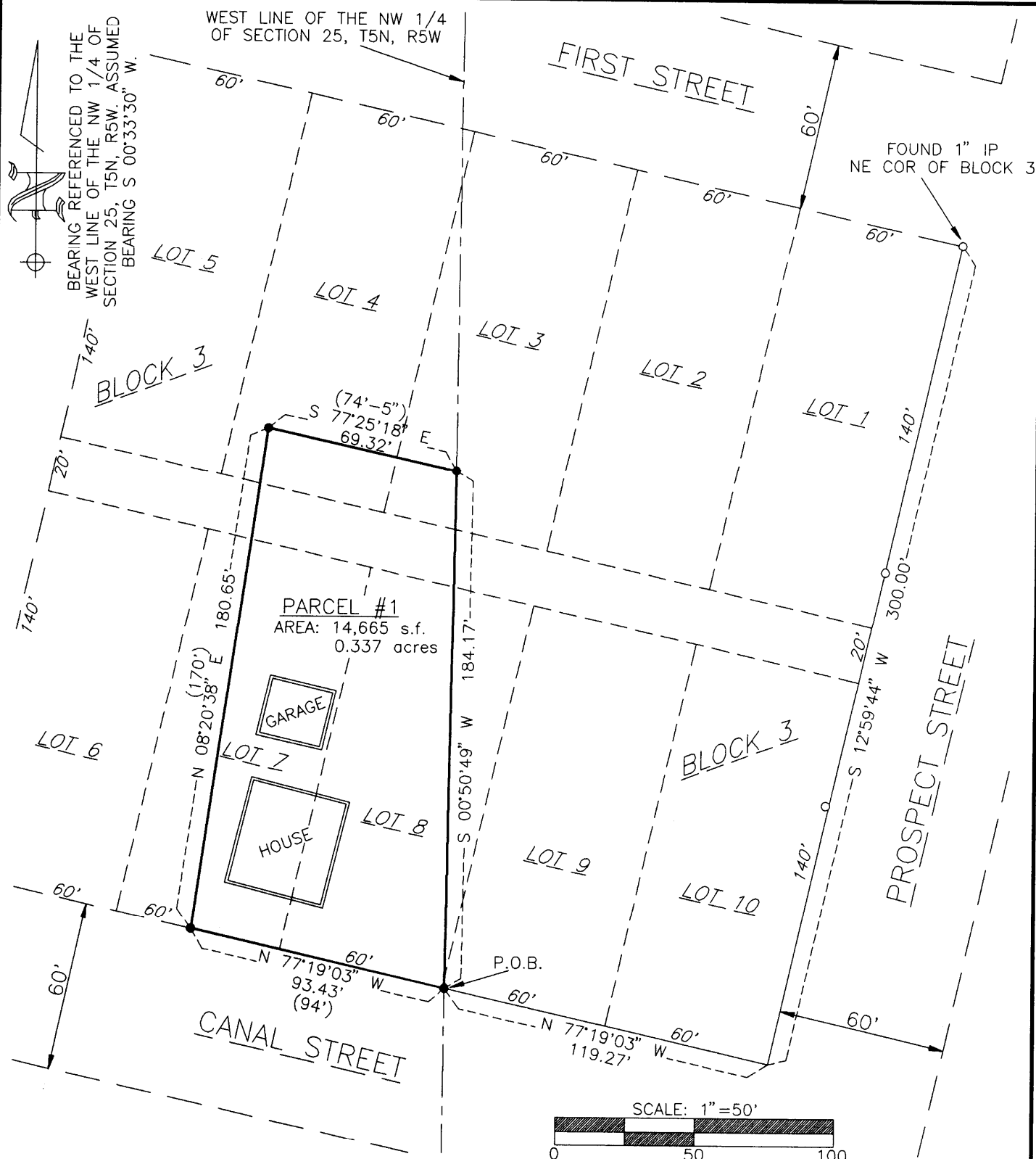

LEGEND

- 3/4" BAR SET, 1.5 lb./ft. MIN. WEIGHT
- 1" IRON PIPE FOUND
- PROPERTY LINE
- - - RIGHT OF WAY
- ( ) RECORDED AS

SURVEY  
DJJ, AJZ, MMM

DRAWN BY  
DJJ

DATE  
AUGUST 8, 1997

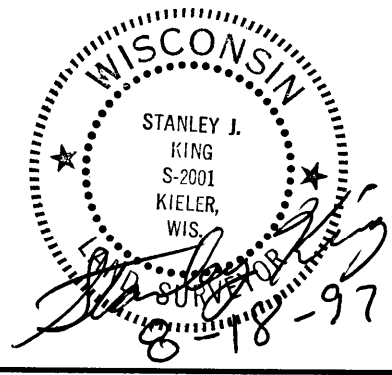

PLAT OF SURVEY

FOR: Eleanora C. Moris Estate  
320 Canal Street  
Bloomington, WI 53804

BY: Blackhawk Engineering, Ltd.  
2 Insight Dr.  
Platteville, WI 53818

Parcel #1

A parcel of land located in Lots 7 and 8 of Block 3 of the Plat of Parson's Addition to the Village of Tafton (now Bloomington), Grant County, Wisconsin, more fully described as follows:

Commencing at the northeast corner of said Block 3, thence S 12° 59' 44" W 300.00' along the west right-of-way of Prospect Street to the north right-of-way of Canal Street, thence N 77° 19' 03" W 119.27' along said north right-of-way of Canal Street to the southeast corner of Lot 8 of said Block 3 and the point of beginning, thence continuing N 77° 19' 03" W 93.43' along said north right-of-way of Canal Street, thence N 08° 20' 38" E 180.65', thence S 77° 25' 18" E 69.32', thence S 00° 50' 49" W 184.17' to the said north right-of-way of Canal Street and the point of beginning.

The above described parcel contains 0.337 acres, more or less, and is subject to any and all easements of record and/or usage.

SURVEYORS CERTIFICATE

I, Stanley J. King, Registered Land Surveyor, hereby certify in full compliance with Chapter 236 of the Wisconsin State Statutes and under the direction of the Eleanora C. Moris Estate, I have made a survey according to the description and instructions furnished to me and that the certified survey drawn herein is a correct representation of that survey to the best of knowledge and belief.

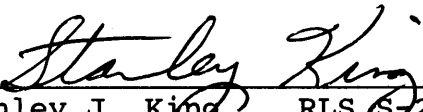
  
\_\_\_\_\_  
Stanley J. King RLS S-2001  
Blackhawk Engineering, Ltd.  
2 Insight Drive  
Platteville, WI 53818  
(608) 348-4433

8-18-97  
Date

