

Sec 9, T1N, R2W

SURVEY PLAT PREPARED FOR: JOHN DALSING

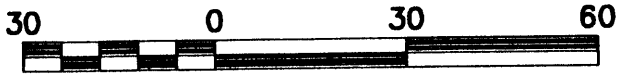

SCALE 1" = 30'

BEARINGS REFERENCED TO THE NORTH-SOUTH
1/4 LINE WHICH IS ASSUMED TO BEAR
N 00°25'33" E.

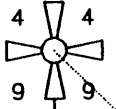

NORTH 1/4 CORNER
SECTION 9, T1N R2W,
ALUMINUM MON. FOUND

LEGEND

- 3/4" X 24" REBAR SET
- 1" IRON PIPE FOUND
- R= RECORDED AS

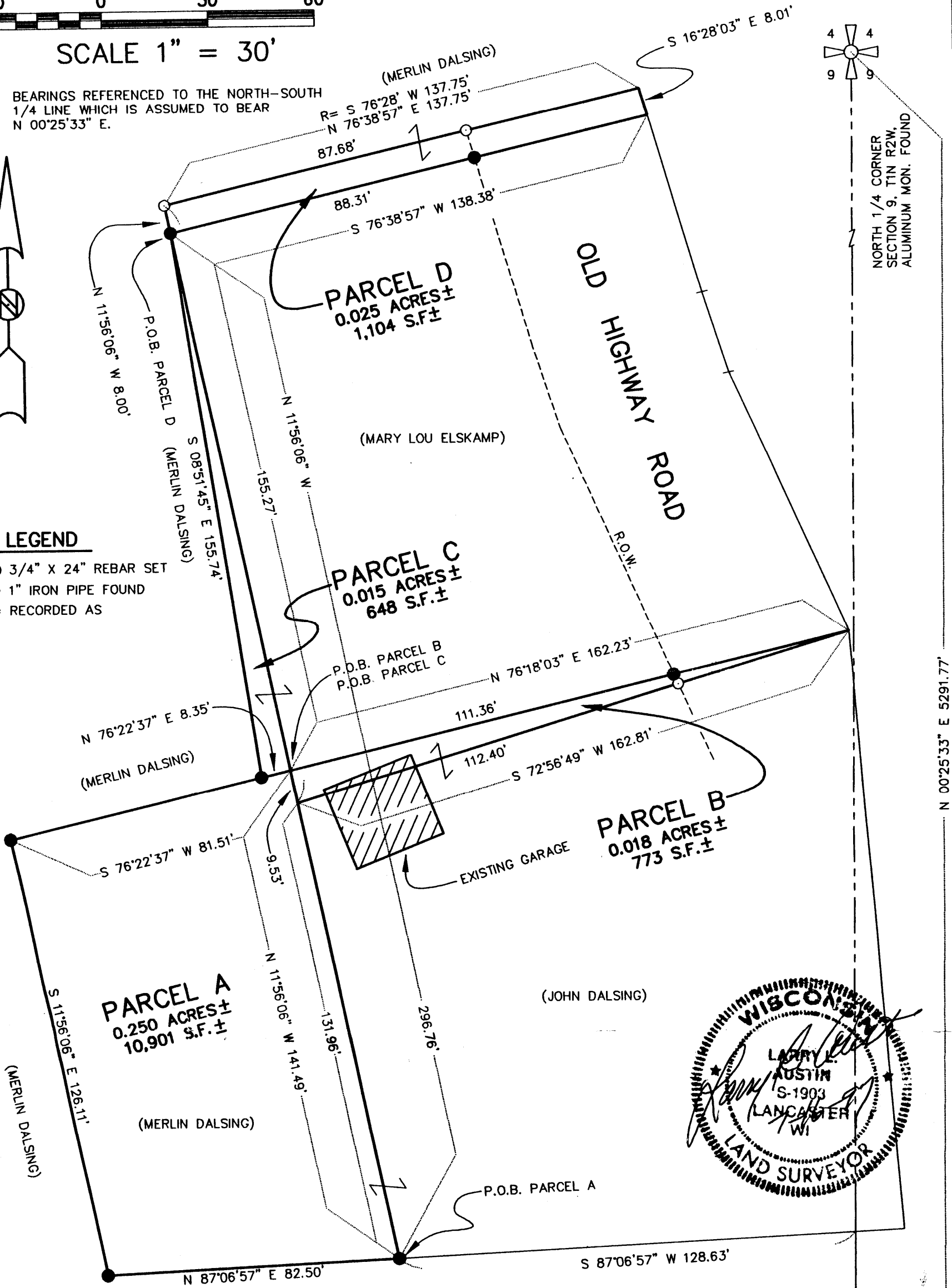

NOTE:
LINES OF THIS SURVEY ARE BASED ON FOUND MONUMENTS
AND ORAL TESTIMONY OF THE OWNERS.

DRAWN BY: AJ AUSTIN
 APPROVED: LL AUSTIN
 CREW: BS - DK
 FIELDBOOK: 9715
 C:\SURVEY3\T1NR2W\09
 C:\EPSA\PROGRAM\T1NR2W\09JD

AUSTIN ENGINEERING - LARRY L. AUSTIN
 4211 HWY 81 E, LANCASTER, WI 53813
 PHONE 608-723-6363 FAX 608-723-6702

SOUTH 1/4 CORNER, SECTION 9
 T1N R2W, 4TH P.M., GRANT CO., WI
 ALUMINUM MONUMENT FOUND

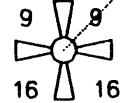

N 00°25'33" E 5291.77'

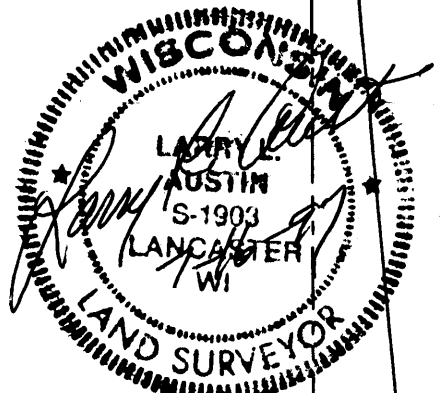

SURVEY PLAT PREPARED FOR: JOHN DALISING

PARCEL A

MERLIN DALISING TO JOHN DALISING

Commencing at the South 1/4 corner of Section 9, T1N R2W of the 4th P.M., Town of Jamestown, Grant County, Wisconsin;
 THENCE N 00°25'33" E 1329.68' along the North-South 1/4 line;
 THENCE S 87°06'57" W 128.63' to a 3/4" rebar marking the point of beginning;
 THENCE N 11°56'06" W 141.49';
 THENCE S 76°22'37" W 81.51' to a 3/4" rebar;
 THENCE S 11°56'06" E 126.11' to a 3/4" rebar;
 THENCE N 87°06'57" E 82.50' to the point of beginning, containing 0.250 acres, more or less, and being subject to any and all easements of record or usage.

PARCEL B

MARY LOU ELSKAMP TO JOHN DALISING

Commencing at the South 1/4 corner of Section 9, T1N R2W of the 4th P.M., Town of Jamestown, Grant County, Wisconsin;
 THENCE N 00°25'33" E 1329.68' along the North-South 1/4 line;
 THENCE S 87°06'57" W 128.63' to a 3/4" rebar;
 THENCE N 11°56'06" W 141.49' to the point of beginning;
 THENCE N 76°18'03" E 162.23';
 THENCE S 72°56'49" W 162.81';
 THENCE N 11°56'06" W 9.53' to the point of beginning, containing 0.018 acres, more or less, and being subject to any and all easements of record or usage.

PARCEL C

MERLIN DALISING TO MARY LOU ELSKAMP

Commencing at the South 1/4 corner of Section 9, T1N R2W of the 4th P.M., Town of Jamestown, Grant County, Wisconsin;
 THENCE N 00°25'33" E 1329.68' along the North-South 1/4 line;
 THENCE S 87°06'57" W 128.63' to a 3/4" rebar;
 THENCE N 11°56'06" W 141.49' to the point of beginning;
 THENCE N 11°56'06" W 155.27' to a 3/4" rebar;
 THENCE S 08°51'45" E 155.74' to a 3/4" rebar;
 THENCE N 76°22'37" E 8.35' to the point of beginning, containing 0.015 acres, more or less, and being subject to any and all easements of record or usage.

PARCEL D

MARY LOU ELSKAMP TO MERLIN DALISING

Commencing at the South 1/4 corner of Section 9, T1N R2W of the 4th P.M., Town of Jamestown, Grant County, Wisconsin;
 THENCE N 00°25'33" E 1329.68' along the North-South 1/4 line;
 THENCE S 87°06'57" W 128.63' to a 3/4" rebar;
 THENCE N 11°56'06" W 296.76' to a 3/4" rebar marking the point of beginning;
 THENCE continuing N 11°56'06" W 8.00' to a 1" iron pipe;
 THENCE N 76°38'57" E 137.75';
 THENCE S 16°28'03" E 7.99';
 THENCE S 76°38'27" W 138.38' to the point of beginning containing 0.025 acres, more or less, and being subject to any and all easements of record or usage.

SURVEYOR'S CERTIFICATE:

I, Larry L. Austin, Registered Wisconsin Land Surveyor, do hereby certify that I the above descriptions were surveyed, mapped, and monumented by me or under my direct supervision all in accordance with the instructions of John Dalsing, and to the best of my knowledge and belief, this plat is accurate representation thereof.

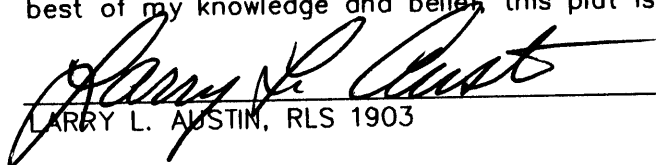
 LARRY L. AUSTIN, RLS 1903

7-16-97
 DATE



WAIVER OF MONUMENTATION:

I, John Dalsing, hereby request that the monuments for this survey be placed as shown on this plat.

 JOHN DALISING

 DATE

DRAWN BY: AJ AUSTIN
 APPROVED: LL AUSTIN
 CREW: BS - DK
 FIELDBOOK: 9715
 C:\SURVEY3\T1NR2W\09
 C:\EPSA\PROGRAM\T1NR2W\09JD

AUSTIN ENGINEERING - LARRY L. AUSTIN
 4211 HWY 81 E, LANCASTER, WI 53813
 PHONE 608-723-6363 FAX 608-723-6702