

RECD JUL 3 1997

42

PLAT OF SURVEY

FOR: NEW HORIZONS

BY: STANLEY J. KING
BLACKHAWK ENGINEERING LTD.
2 INSIGHT DRIVE
PLATTEVILLE, WISCONSIN 53818
PHONE: (608) 348-4433

BLUE RIVER, WISCONSIN

SHEET 1 OF 2

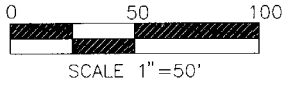

BEARING REFERENCED TO THE WEST LINE OF BLOCK 4 OF THE ORIGINAL TOWN OF BLUE RIVER ASSUMED BEARING N 0°08'22" W

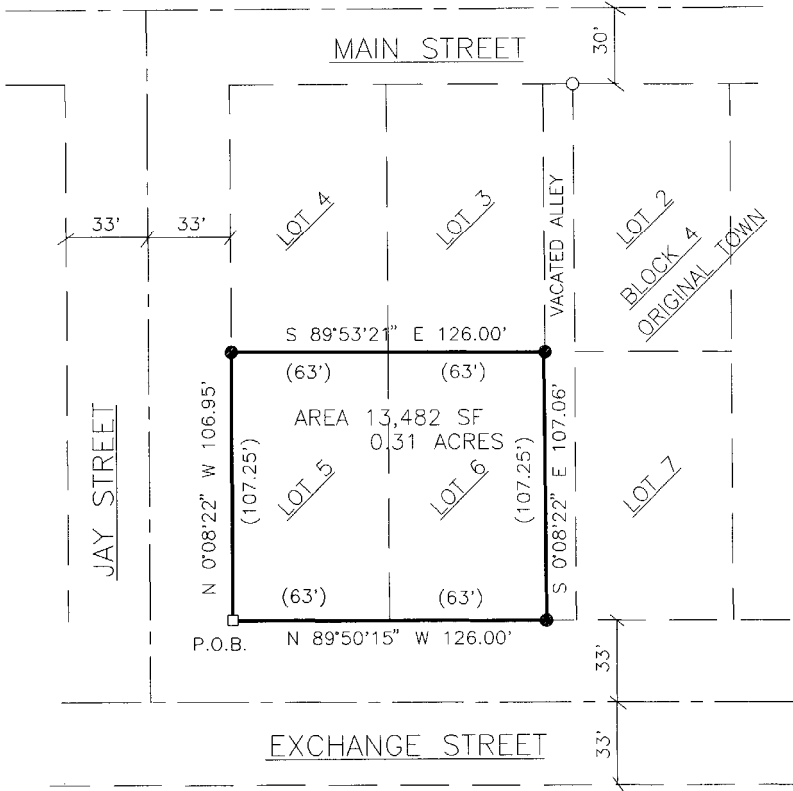

LEGEND

- 3/4" REBAR SET WEIGHING MIN. 1.56# / L.F.
- EXISTING 1" BAR FOUND
- EXISTING 1/2" PIPE FOUND
- CENTERLINE
- EXISTING PROPERTY LINE
- PROPERTY LINE
- () RECORDED AS

SURVEY

SJK, JWH

DRAWN BY

SJK

DATE

6/24/97

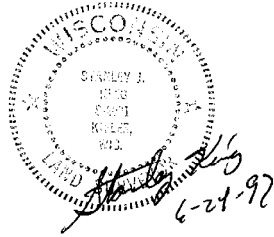

PLAT OF SURVEY

FOR: New Horizons
Blue River, WI 53518

BY: Blackhawk Engineering, Ltd.
2 Insight Dr.
Platteville, WI 53818

BOUNDARY DESCRIPTION:

Lots 5 and 6 of Block 4 of the Original Town to the Village of Blue River, Grant County, Wisconsin, more fully described as follows:

Commencing at the southwest corner of said Block 4 of the Original Town to the Village of Blue River, thence N 0° 08' 22" W 106.95' to the northwest corner of Lot 5 of said Block 4, thence S 89° 53' 21" E 126.00' to northeast corner of Lot 6 of said Block 4, thence S 0° 08' 22" E 107.06' to the southeast corner of said Lot 6, Block 4, thence N 89° 50' 15" W 126.00' to the point of beginning.

The above described parcel contains 0.31 acres and is subject to any and all easements of record and or usage.

I Stanley J. King, Registered Land Surveyor, hereby certify in full compliance with Chapter 236 of the Wisconsin State Statutes and under the direction of New Horizons, I have made a survey according to the description and instructions furnished to me and that the plat of survey drawn herein is a correct representation of that survey to the best of knowledge and belief.

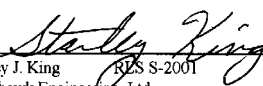

Stanley J. King
R/S S-2001
Blackhawk Engineering, Ltd.
2 Insight Dr.
Platteville, WI 53818
(608) 348-4433

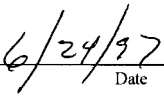

Date

