

RESURVEY OF LOTS 15 & 16 OF WESTVIEW SUBDIVISION NO. 2, CITY OF PLATTEVILLE, GRANT COUNTY, WI. PREPARED FOR BOB CLARE

SHEET 1 OF 1



**SURVEYOR'S CERTIFICATE**

I, LARRY L. AUSTIN, REGISTERED WISCONSIN LAND SURVEYOR, DO HEREBY CERTIFY THAT I HAVE SURVEYED, MAPPED AND MONUMENTED, UNDER THE DIRECTION OF BOB CLARE, LOT 15, AND PART OF LOT 16 OF WESTVIEW SUBDIVISION NO. 2, CITY OF PLATTEVILLE, WI, AND TO THE BEST OF MY KNOWLEDGE AND BELIEF, THIS PLAN IS AN ACCURATE REPRESENTATION THEREOF.

*Larry L. Austin*  
 LARRY L. AUSTIN R.L.S., 1903  
 DATE 6-25-97

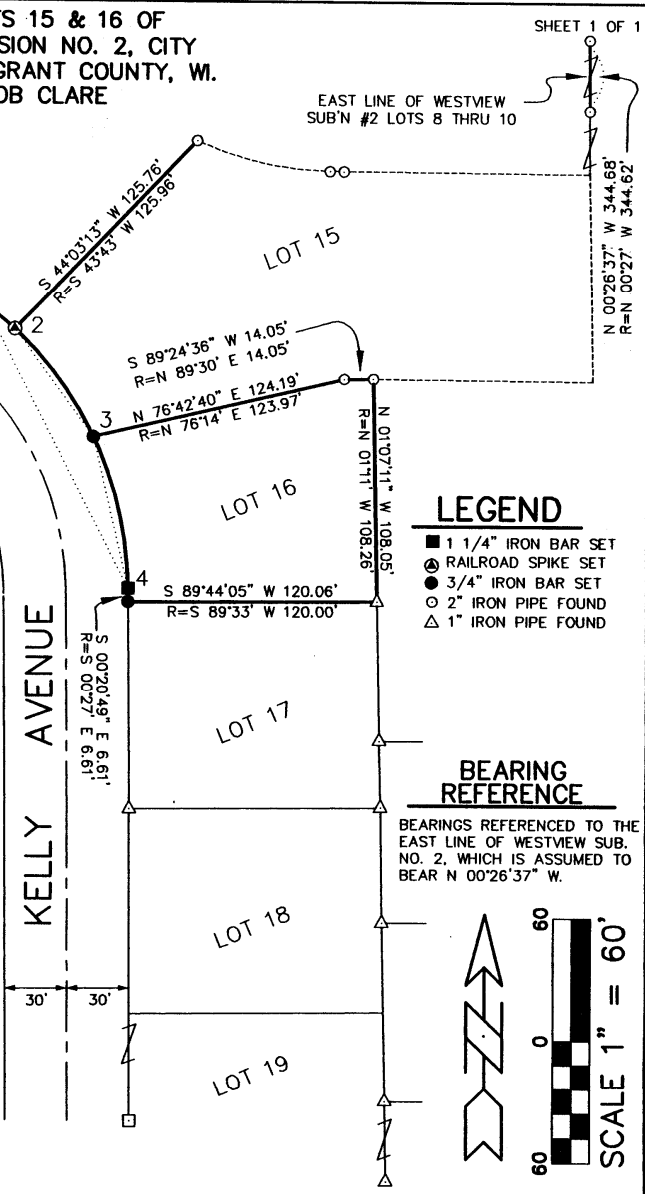

CURVE	ARC	RADIUS	CHORD LENGTH	CHORD BEARING	CENTRAL ANGLE
1-2	19.84'	174.12'	19.83' R=19.84'	S 50°07'28" E R=S 26°50'02" E	06°31'43" R=06°32'
2-3	64.96'	174.12'	64.58' R=64.96'	S 36°10'21" E R=S 36° 01' E	21°22'33" R=21°30'
3-4	75.81'	174.12'	75.22' R=74.83'	S 13°00'39" E R=S 12°51'30" E	24°56'50" R=24°49'
1-4	160.61'	174.12'	154.98'	S 26°57'47" E	52°51'06"

DRAWN BY: SW AUSTIN  
 APPROVED: LL AUSTIN  
 CREW: BS - DK  
 FIELDBOOK: 97-01  
 C:\SURVEY3\PVILLE\WESTVIEW  
 C:\EPSA\PROGRAM\PVILLE\WESTVIEW\LOT15-16

**AUSTIN ENGINEERING - LARRY L. AUSTIN**  
 4211 S.T.H. 81 E., LANCASTER, WI., 53813  
 PHONE: 608-723-6363 FAX: 608-723-6702