

# SURVEY PLAT

SURVEYED FOR:  
 JIM RALPH

RETRACEMENT OF THE NORTHEAST CORNER OF LOT 3,  
 OF FOREST BLUFF ADDITION, LOCATED IN THE NW 1/4  
 OF SECTION 28, T3N R5W OF THE 4TH P.M., GRANT  
 COUNTY, WISCONSIN.

## LEGEND

- 3/4" X 24" IRON BAR SET
- FOUND 2" IRON PIPE
- FOUND 1" IRON PIPE

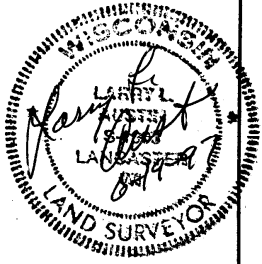
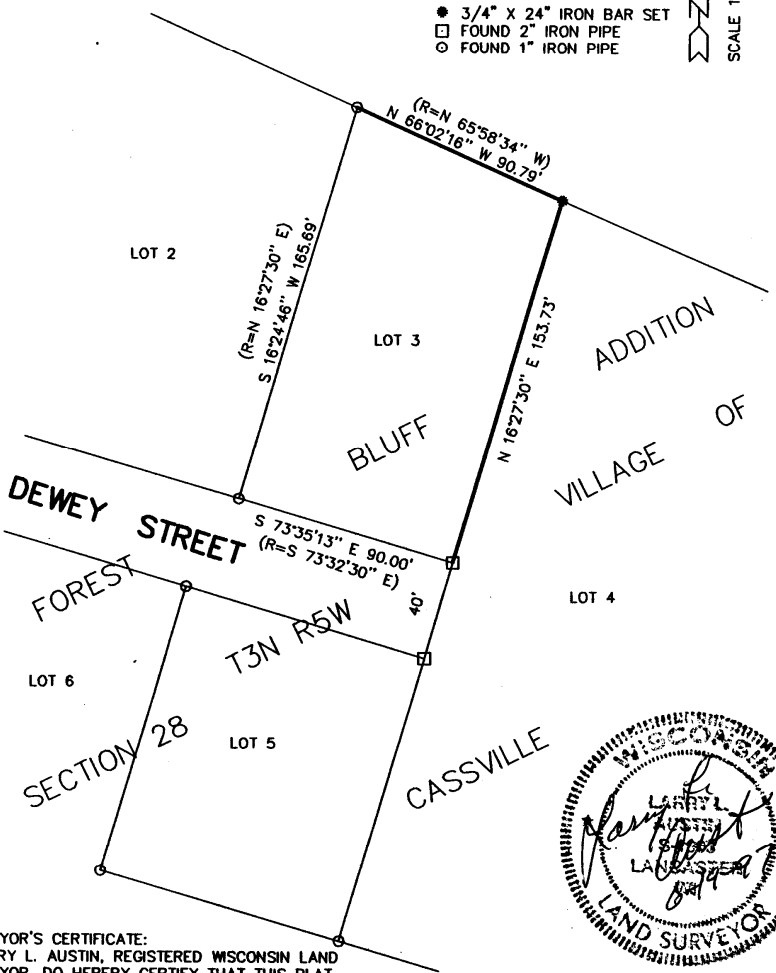

**SURVEYOR'S CERTIFICATE:**  
 I, LARRY L. AUSTIN, REGISTERED WISCONSIN LAND SURVEYOR, DO HEREBY CERTIFY THAT THIS PLAT WAS PREPARED BY ME OR UNDER MY DIRECT SUPERVISION, ALL IN ACCORDANCE WITH THE INSTRUCTIONS OF JIM RALPH, AND TO THE BEST OF MY KNOWLEDGE AND BELIEF, THIS PLAT IS AN ACCURATE REPRESENTATION THEREOF.

PREPARED BY:  
**AUSTIN ENGINEERING**  
 LARRY L. AUSTIN, RLS 1903  
 4211 5TH 81 E  
 LANCASTER, WI 53813  
 PHONE 608-723-6363  
 FAX 608-723-6702

LARRY L. AUSTIN, RLS 1903      DATE

DRAWN BY: AJ AUSTIN DATE: 9-5-96 DWG. NO.: APPROVED BY: LL AUSTIN	PROJECT C:\SURVEY3\T3NR5W\28 FB9413 CREW: BS-DK File name: C:\EPSA\PROGRAM\T3NR5W\28RALPH	SHT. NAME	SHT. NO.
--	---	-----------	----------