

**SURVEY PLAT**

PREPARED FOR JOHN MCNAMARA  
 (MARVIN CHANCE)

**DESCRIPTION**

COMMENCING AT THE CENTER OF THE SOUTHWEST 1/4 OF SECTION 3, T4N R3W OF THE 4TH P.M., GRANT COUNTY, WISCONSIN;  
 THENCE S 00°10'41" W 47.12' TO THE POINT OF BEGINNING;  
 THENCE S 00°10'41" W 12.88' TO A 3/4" IRON BAR MARKING THE NORTHWEST CORNER OF A 0.602 ACRE SURVEY BY LARRY AUSTIN DATED 09-05-96;  
 THENCE N 89°43'00" W 57.92' TO POINT ON THE LINE OF A 1993 SURVEY BY LARRY SCHMIT;  
 THENCE NORTHERLY 12.79' ON THE ARC OF A CURVE CONCAVE WESTERLY, HAVING A RADIUS OF 191.55' AND A LONG CHORD WHICH BEARS N 02°05'26" E 12.79' TO A POINT ON SAID SCHMIT SURVEY;  
 THENCE S 89°49'19" E 57.50' TO THE POINT OF BEGINNING, CONTAINING 0.017 ACRES, MORE OR LESS, AND BEING SUBJECT TO ANY AND ALL EASEMENTS OF RECORD.

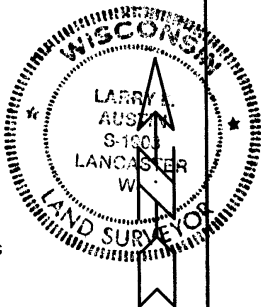

**SURVEYOR'S CERTIFICATE**

I, LARRY L. AUSTIN, REGISTERED WISCONSIN LAND SURVEYOR, DO HEREBY CERTIFY THAT THE ABOVE DESCRIPTION WAS SURVEYED, MAPPED AND MONUMENTED BY ME OR UNDER MY DIRECT SUPERVISION ALL IN ACCORDANCE WITH THE INSTRUCTIONS OF ATTORNEY JOHN MCNAMARA, AND TO THE BEST OF MY KNOWLEDGE AND BELIEF. THIS PLAT IS AN ACCURATE REPRESENTATION THEREOF.

*Larry L. Austin*  
 LARRY L. AUSTIN R.L.S. 1903 DATE 6/17/97

**LEGEND**

- △ 1" IRON PIPE FOUND
- 3/4" IRON BAR FOUND

**NOTE**

THIS CORNER IS RETRACED FROM 1961 SURVEY BY HOMER RALPH. THIS CORNER IS THE STARTING POINT FOR MANY DESCRIPTIONS IN THE AREA.

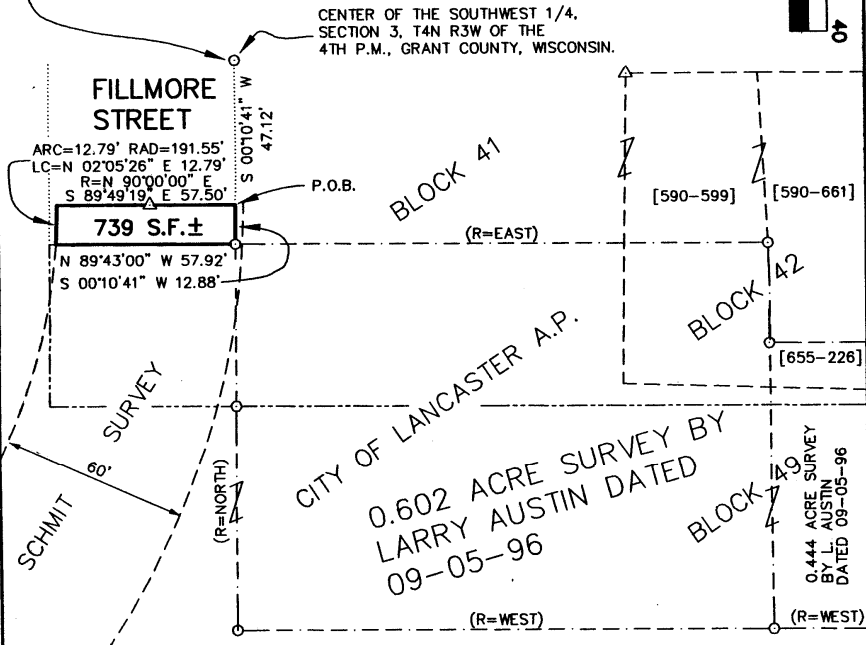

**WAIVER OF MONUMENTATION**

I, JOHN MCNAMARA HEREBY REQUEST THAT THIS DESCRIPTION BE MONUMENTED AS SHOWN ABOVE.

DRAWN BY: SW AUSTIN  
 APPROVED: LL AUSTIN  
 CREW: BS - DK  
 FIELDBOOK: 96-12  
 C:\SURVEY3\LANCSTER\BLK42  
 C:\EPSA\PROGRAM\LANCSTER\BLK42MC

JOHN MCNAMARA DATE  
**AUSTIN ENGINEERING - LARRY L. AUSTIN**  
 4211 S.T.H., 81 E., LANCASTER, WI., 53813  
 PHONE: 608-723-6363 FAX: 608-723-6702