

REC'D JUL 2 1997

Sec 33, T1N, R2W

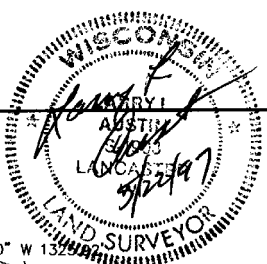

22

SHEET 1 OF 2

SURVEY PLAT

PREPARED FOR DALE KIELER

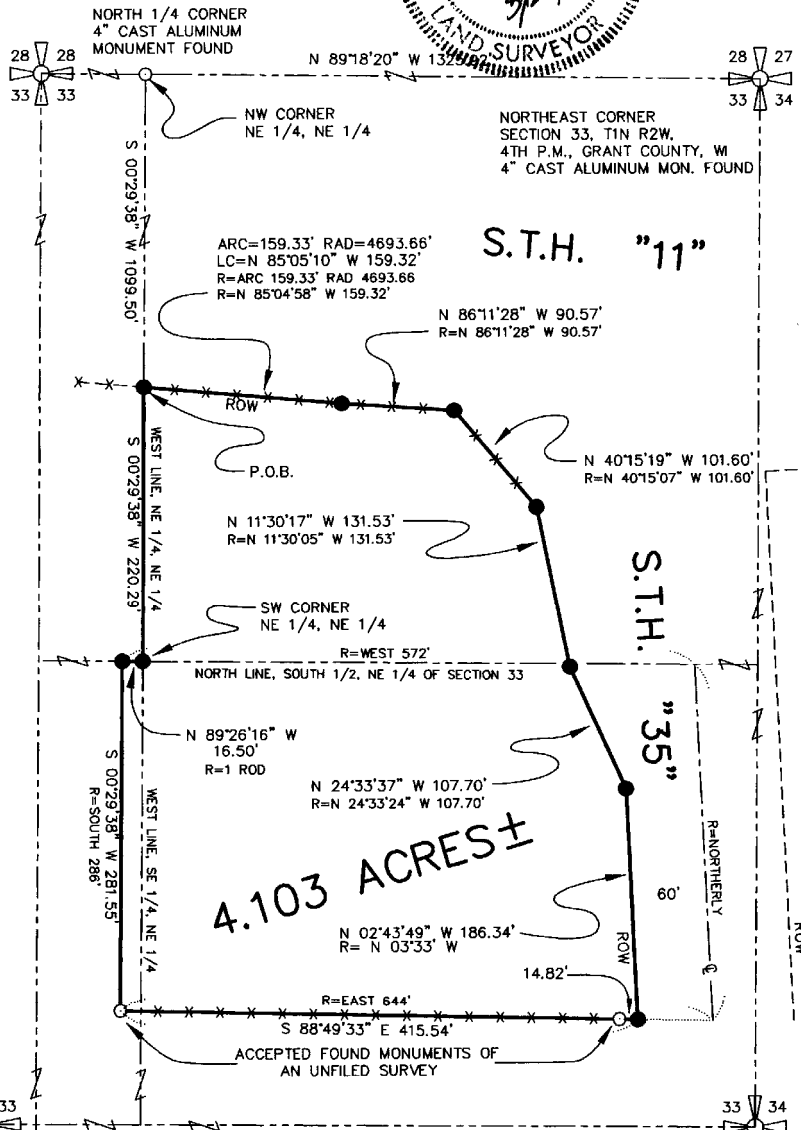

4.103 ACRES ±

S.T.H. "11"

S.T.H. "35"

LEGEND

- 3/4" X 24" IRON BAR SET
- 3/4" IRON BAR FOUND
- R= RECORDED AS

R.O.W. ESTABLISHED FROM R/W PLAT
 PROJECT NUMBER 1208-0-21
 FEDERAL PROJECT NUMBER F 012(B)
 FEDERAL PROJECT NUMBER F 030-1(23)

BEARINGS REFERENCED TO THE NORTH LINE OF THE
 NORTHEAST 1/4 OF SECTION 33 WHICH IS ASSUMED
 TO BEAR N 89°18'20" W.

AUSTIN ENGINEERING - LARRY L. AUSTIN

4211 HWY 81 E, LANCASTER, WI 53813
 PHONE 608-723-6363 FAX 608-723-6702

DRAWN BY: AJ AUSTIN
 APPROVED: LL AUSTIN
 CREW: BS - DK
 FIELDBOOK: 9715.9312
 C:\SURVEY3\T1N2W\33WC
 C:\EPSA\PROGRAM\T1N2W\33DK

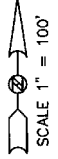

SURVEY PLAT
PREPARED FOR DALE KIELER

SHEET 2 OF 2

DESCRIPTION:

Of a parcel of land located in the Northeast 1/4, Northeast 1/4; the Northeast 1/4, Southeast 1/4 and Southwest 1/4 of the Northeast 1/4 of Section 33, T1N R2W of the 4th P.M., Grant County, Wisconsin, said parcel being more particularly described as follows:

Commencing at the Northeast corner of Section 33, T1N R2W of the 4th P.M., Grant County, Wisconsin;
THENCE N 89°18'20" W 1325.92' to the Northwest corner of the Northeast 1/4 of the Northeast 1/4 of said Section 33;
THENCE S 00°29'38" W 1099.50' to a 3/4" iron bar marking the point of beginning;
THENCE S 00°29'38" W 220.29' to a 3/4" iron bar marking the Southwest corner of the Northeast 1/4 of the Northeast 1/4 of said Section 33;
THENCE N 89°26'16" W 16.50' to a 3/4" iron bar on the North line of the South 1/2 of Northeast 1/4 of said Section 33;
THENCE S 00°29'38" W 281.55' to a 3/4" iron bar;
THENCE S 88°49'33" E 415.54' to a 3/4" iron bar;
THENCE N 02°43'49" W 186.34' to a 3/4" iron bar;
THENCE N 24°33'37" W 107.70' to a 3/4" iron bar;
THENCE N 11°30'17" W 131.53' to a 3/4" iron bar;
THENCE N 40°15'19" W 101.60' to a 3/4" iron bar;
THENCE N 86°11'28" W 90.57' to a 3/4" iron bar;
THENCE Westerly 159.33' on the arc of a curve concave Northerly on the having a radius of 4693.66' and a long chord which bears N 85°05'10" W 159.32' to the point of beginning, containing 4.103 acres, more or less, and being subject to any and all easements of record.

SURVEYOR'S CERTIFICATE:

I, Larry L. Austin, Registered Wisconsin Land Surveyor, do hereby certify that I have surveyed, mapped, and monumented the above description all in accordance with the instructions of Dale Kieler, and to the best of my knowledge and belief, this plat is an accurate representation thereof.

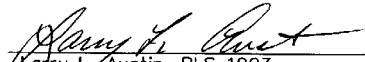
Larry L. Austin, RLS 1903

5/22/97
date

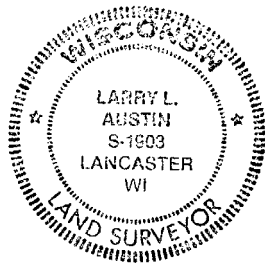

DRAWN BY: AJ AUSTIN
APPROVED: LL AUSTIN
CREW: BS - DK
FIELDBOOK: 9715.9312
C:\SURVEY3\T1NR2W\33WC
C:\EPSA\PROGRAM\T1NR2W\33DK

AUSTIN ENGINEERING - LARRY L. AUSTIN
4211 HWY 81 E, LANCASTER, WI 53813
PHONE 608-723-6363 FAX 608-723-6702