

Sec 9, T2N, R11W

RECD JUL 2 1997

SURVEY PLAT

PREPARED FOR ARNOLD RAWSON

DESCRIPTION: COMMENCING AT THE SOUTHEAST CORNER OF SECTION 9, T2N R1W OF THE 4TH P.M., GRANT COUNTY, WISCONSIN, THENCE N 89°59'21" W 1319.76' TO THE SOUTHWEST CORNER OF THE EAST 1/2 OF THE SE 1/4 OF SAID SECTION 9;

THENCE N 01°01'43" E 760.50' TO A POINT ON THE WEST LINE OF THE EAST 1/2 OF SAID SE 1/4, SAID POINT BEING IN THE CENTERLINE OF KLAR ROAD AND THE POINT OF BEGINNING;

THENCE N 01°01'43" E 229.26' TO A 3/4" IRON BAR ON SAID EAST LINE;

THENCE S 85°48'57" E 474.77' TO A 3/4" IRON BAR; THENCE S 03°46'00" E 182.69' TO A POINT IN THE CENTERLINE OF KLAR ROAD;

THENCE S 88°33'45" W 489.78' TO THE POINT OF BEGINNING, CONTAINING 2.274 ACRES, MORE OR LESS, AND BEING SUBJECT TO ANY AND ALL EASEMENTS OF RECORD, INCLUDING, BUT NOT LIMITED TO A R.O.W. FOR KLAR ROAD.

SURVEYOR'S CERTIFICATE: I, LARRY L. AUSTIN, REGISTERED WISCONSIN LAND SURVEYOR, DO HEREBY CERTIFY THAT THE ABOVE DESCRIPTION WAS SURVEYED, MAPPED, AND MONUMENTED BY ME OR UNDER MY DIRECT SUPERVISION ALL IN ACCORDANCE WITH THE INSTRUCTIONS OF ARNOLD RAWSON, AND TO THE BEST OF MY KNOWLEDGE AND BELIEF, THIS PLAT IS AN ACCURATE REPRESENTATION THEREOF.

Larry L. Austin
 LARRY L. AUSTIN, RLS 1903
 DATE 4-30-97

LEGEND

- 3/4" x 24" IRON BAR SET
- *— EXISTING FENCE - FOR REFERENCE ONLY

BEARINGS ARE REFERENCED TO THE SOUTH LINE OF THE SOUTHEAST 1/4 OF SECTION 9, WHICH IS ASSUMED TO BEAR N 89°59'21" W.

DRAWN BY: SW AUSTIN
 APPROVED: LL AUSTIN
 CREW: BS - DK
 FIELDBOOK: 97-10
 C:\SURVEY\T2NR1W\9
 C:\EPSA\PROGRAM\T2NR1W\9AR

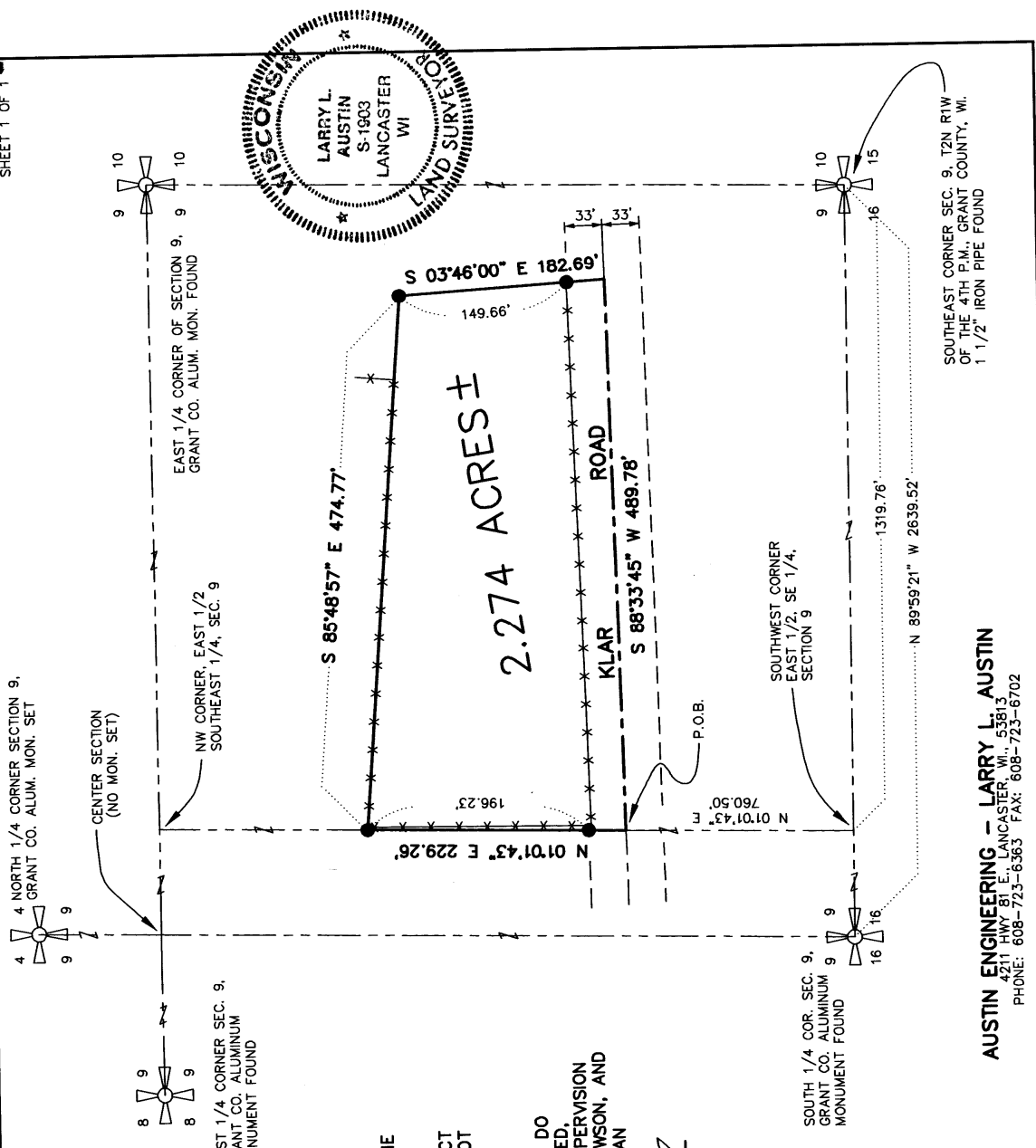
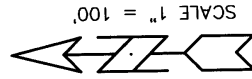

SOUTHEAST CORNER SEC. 9, T2N R1W OF THE 4TH P.M., GRANT COUNTY, WI. 1 1/2" IRON PIPE FOUND

AUSTIN ENGINEERING - LARRY L. AUSTIN
 4211 HWY B1 E., LANCASTER, WI., 53813
 PHONE: 608-723-6363 FAX: 608-723-6702

17

SHEET 1 OF 1