

PAID MAY 30 1997

3

PLAT OF SURVEY FOR TORY AND LISA HENKEL

THAT PART OF THE NORTH 1/2 OF THE NORTHWEST 1/4 OF SECTION 13,
TOWN 5 NORTH, RANGE 3 WEST, NORTH LANCASTER TOWNSHIP, GRANT
COUNTY, WISCONSIN, MORE FULLY DESCRIBED AS :

COMMENCING AT THE NORTHWEST CORNER OF SECTION 13; THENCE N 89°52'11" E ON THE
NORTH LINE THEREOF, 1228.84' TO A #6 REBAR AND THE POINT OF BEGINNING; THENCE CONTINUING
N 89°52'11" E, 260.71' TO A #6 REBAR; THENCE S 0°07'49" E, 195.00' TO A #6 REBAR; THENCE
S 89°52'11" W, 260.71' TO A #6 REBAR; THENCE N 0°07'49" W, 195.00' TO THE POINT OF BEGINNING.
PARCEL CONTAINS 1.17 ACRES (50,839. SQ.FT.), MORE OR LESS, AND IS SUBJECT TO ANY AND ALL
EASEMENTS AND RIGHTS-OF-WAY OF RECORD AND/OR USAGE.

SURVEYOR'S CERTIFICATE

I, BRUCE D. BOWDEN, WISCONSIN REGISTERED SURVEYOR - 1250, DO HEREBY CERTIFY THAT I HAVE SURVEYED, DESCRIBED,
MAPPED AND MONUMENTED THE LANDS SHOWN HEREON IN ACCORDANCE WITH THE INSTRUCTIONS OF TORY AND LISA HENKEL AND THAT
THIS MAP IS A CORRECT REPRESENTATION THEREOF TO THE BEST OF MY KNOWLEDGE AND BELIEF.

Bruce D. Bowden
BRUCE D. BOWDEN, R.L.S. - 1250
DATE: *May 29, 1997*

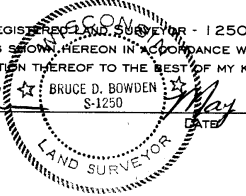

NOTE: BEARINGS ARE REFERENCED TO THE NORTH LINE OF THE NORTHWEST 1/4 OF SECTION 13, T5N,R3W,
WHICH IS ASSUMED TO BEAR N 89°52'11" E.

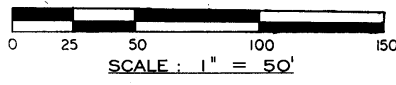
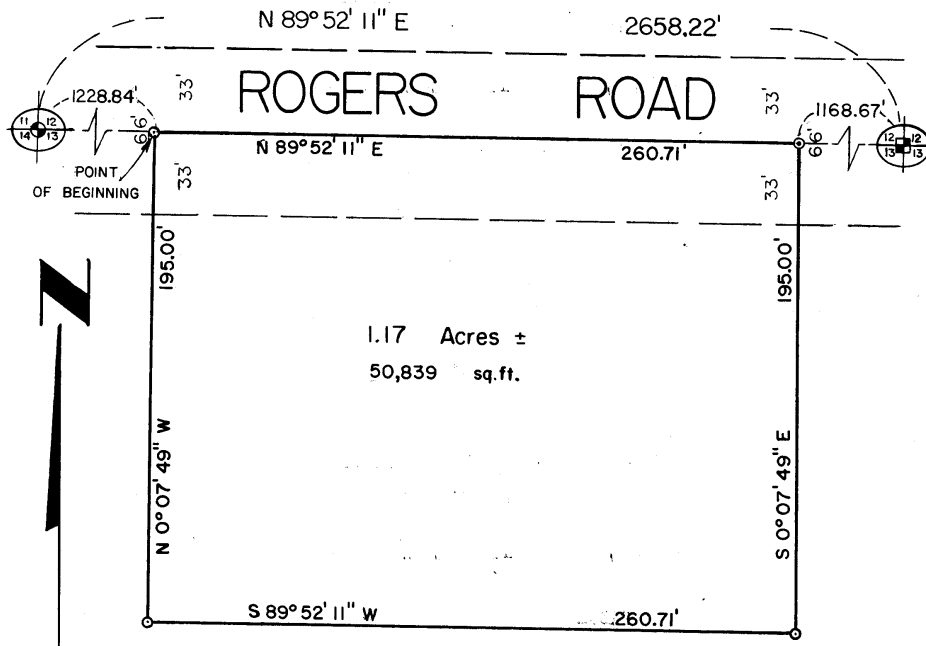

BOWDEN SURVEYING, LTD.
619 MERRIMAC STREET
DODGEVILLE, WI. 53533
PHONE (608) 935-5513

- LEGEND**
- #10 REBAR - FOUND
 - #8 REBAR - FOUND
 - #6 x 24" REBAR - SET

97019